We Dedicate
The 1979
URSA
To
Mr. Dick Schoepflin
And
Mr. Dennis Lobo

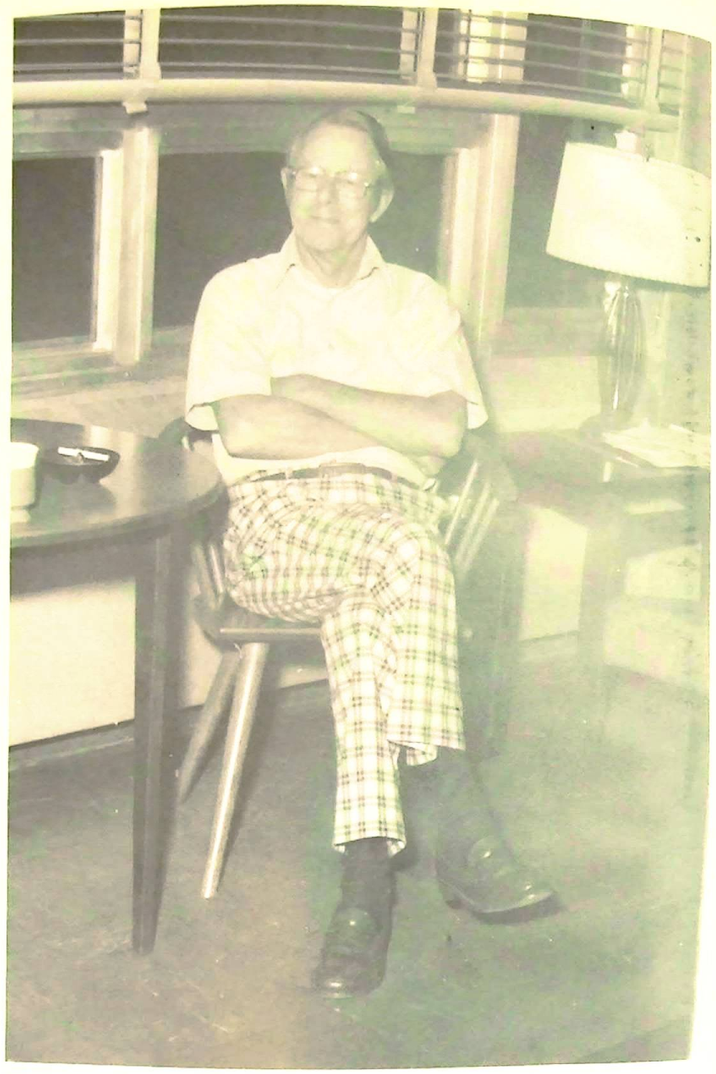

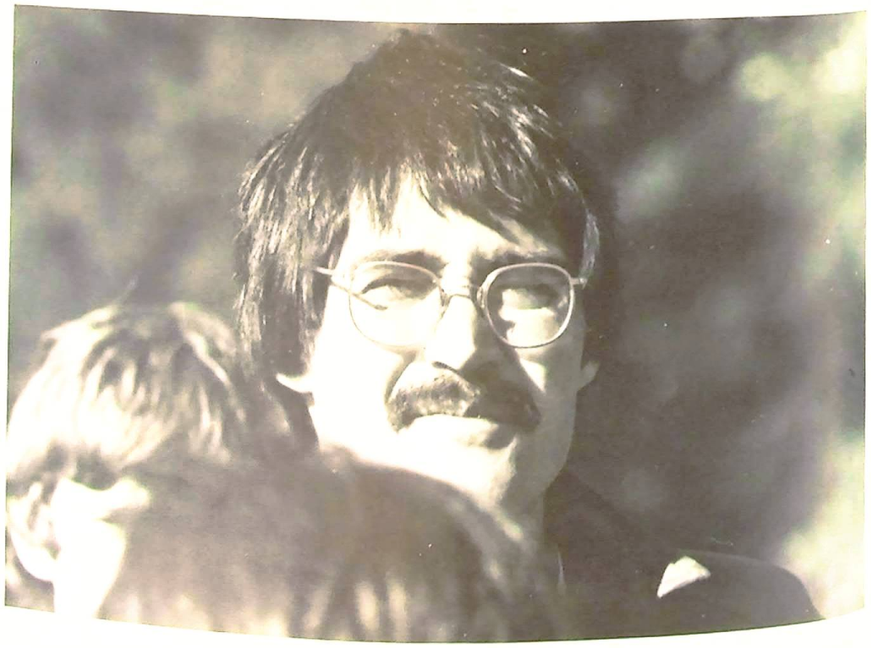

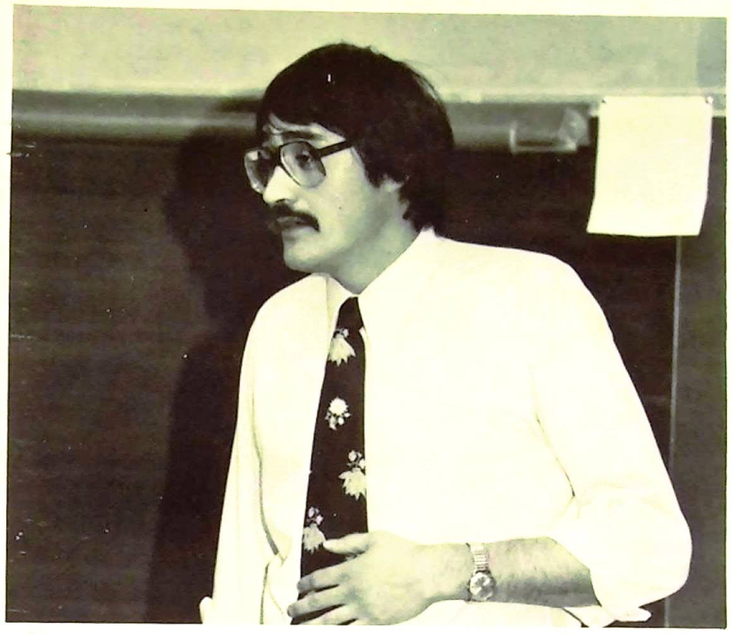

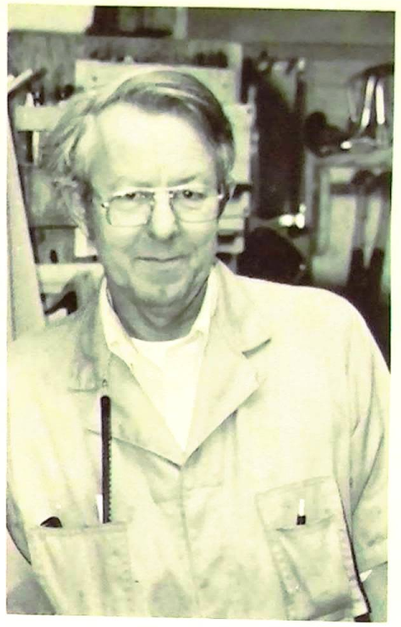

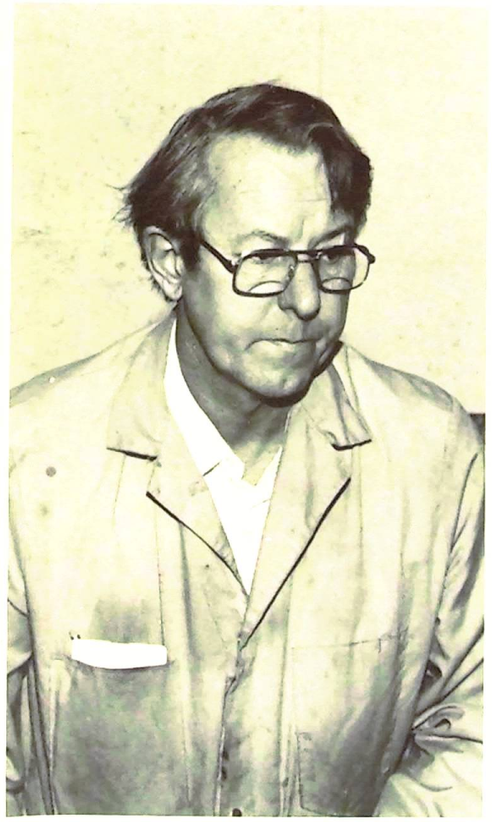

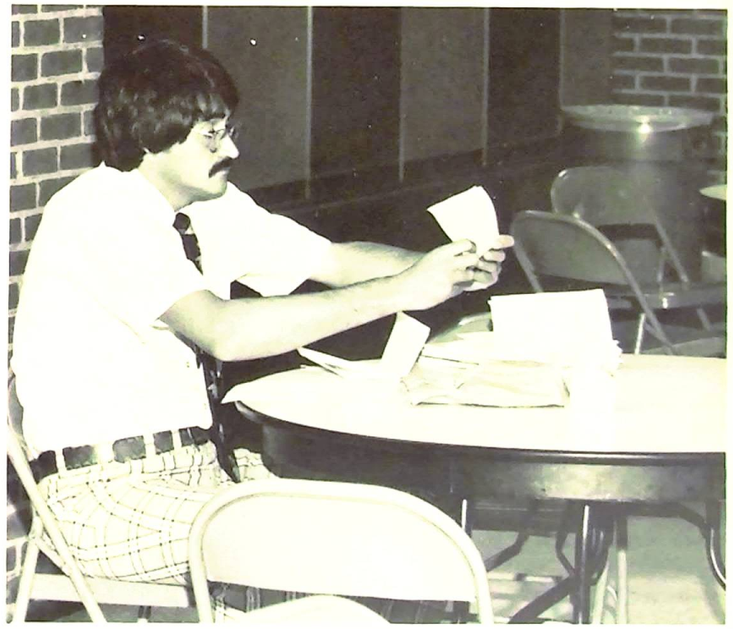

We Live Each Day On A Carousel Of Time,

And It Feels As Though Our Ride Is Everlasting.

Everything's Familiar,
The Trees, The Sun, And The Songs.

We Are Surrounded By Good Friends,
And Good Times.

We Must Not Forget.
We Should Store These Times
In Our Hearts And Our Minds.
For With Each Revolution
We Grow Towards The End.

Administration

Richard Kisiel
Principal

Paul Hoey
Vice Principal

Pasquale Starble
Superintendent

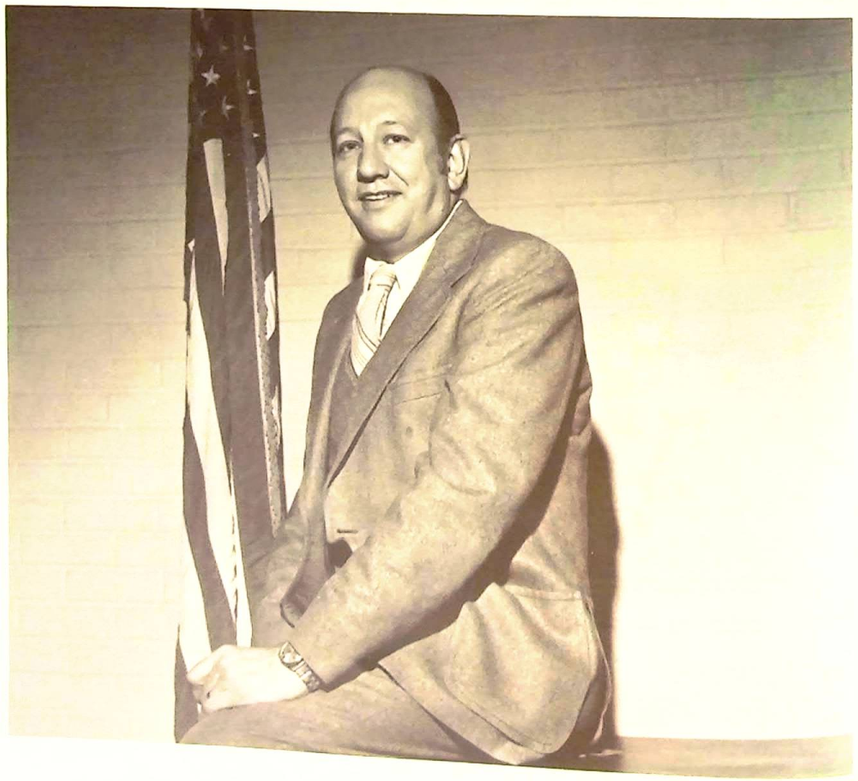

Board of
Education

English Department

Ray Smith Coordinator

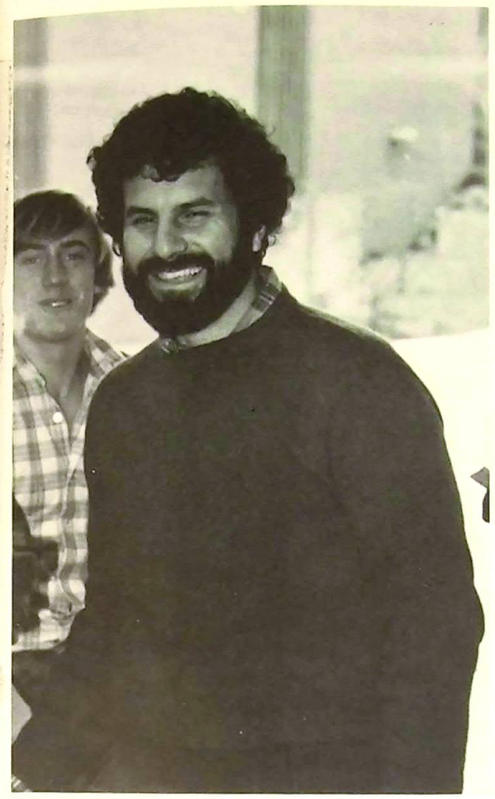

Bob Namnoum

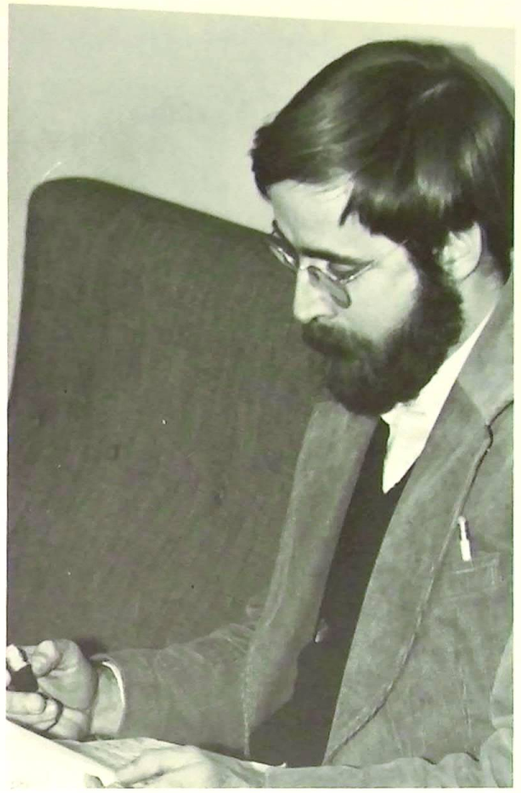

Bruce Brown

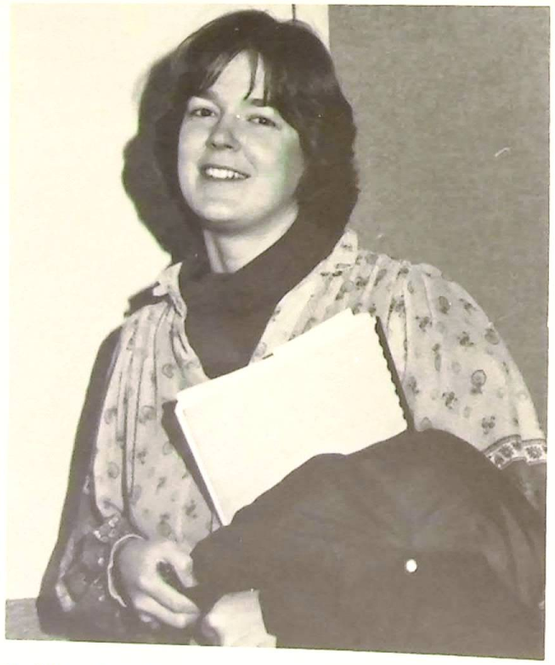

Debbie Randzio

Mary Botticelli

Arlene Small

Jane Arciero

Science Department

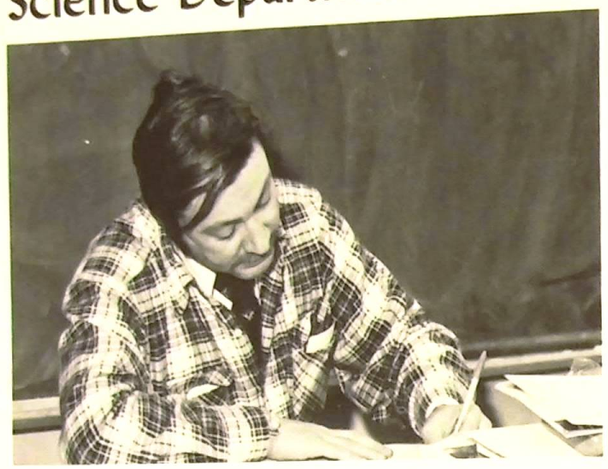

Seth Harris, Coordinator

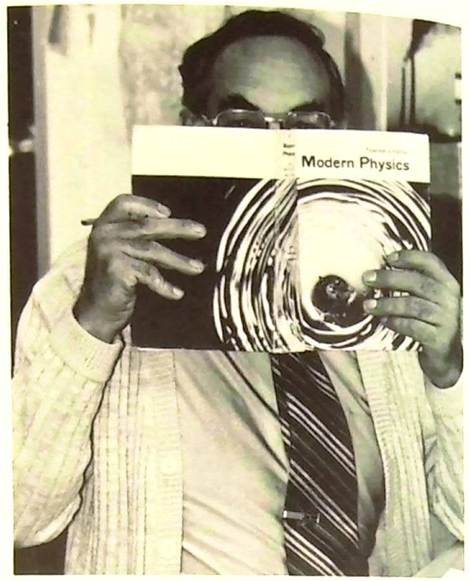

Andy Schools

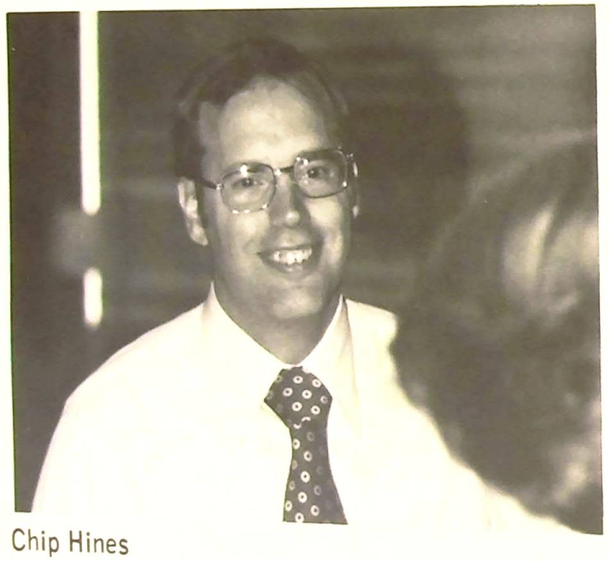

Chip Hines

Jane Ann Pease

Bill Nolte

Art Department

Bonnie Katz

Kevin Stiles

Language Department

Harold Tither

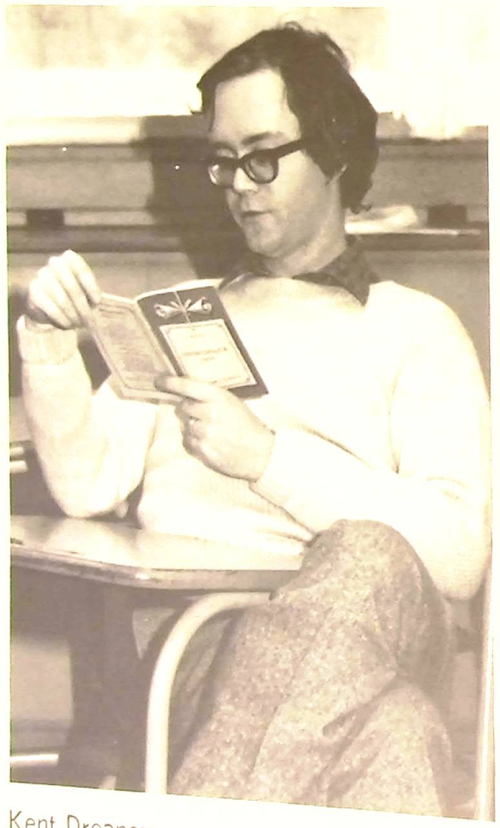

Kent Dreaney

Cynthia Battistoni

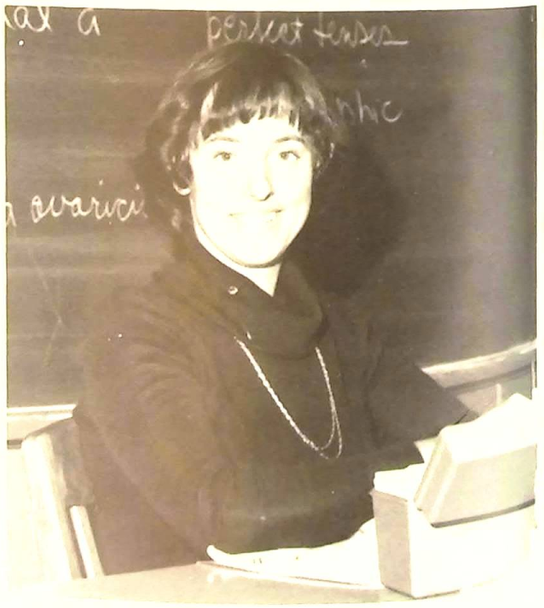

Marilyn Winter

Math Department

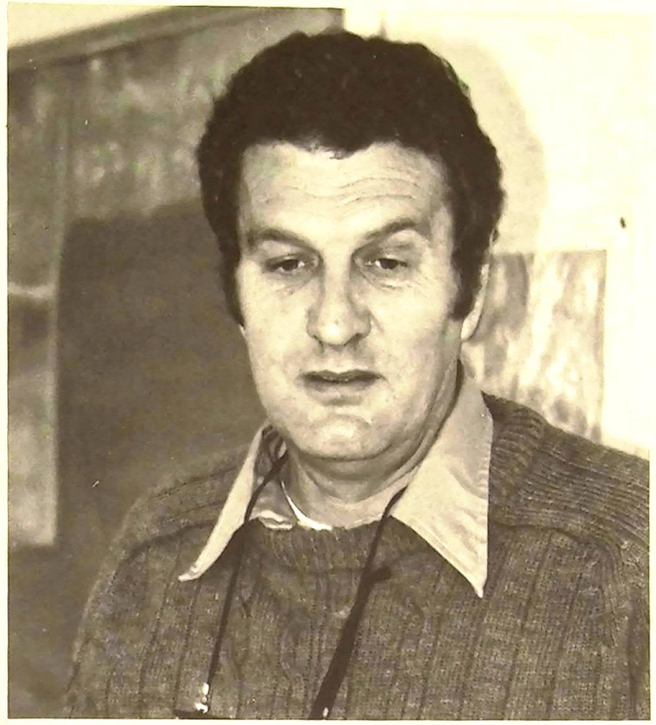

Thomas Gagnon Coordinator

Al Randzio

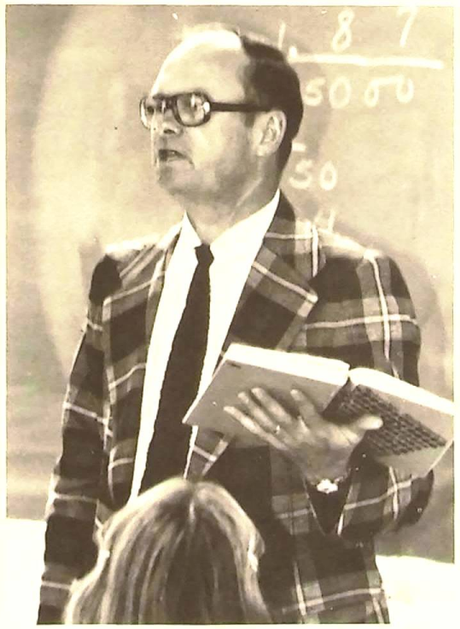

Bill Stacey

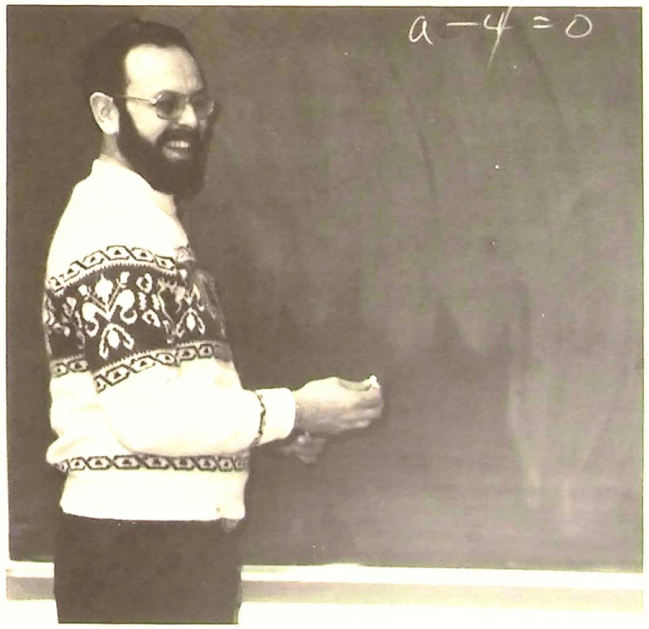

Chuck Whittier

Business Department

Home Economics Department

Elaine Rhodes

Betty Ushman

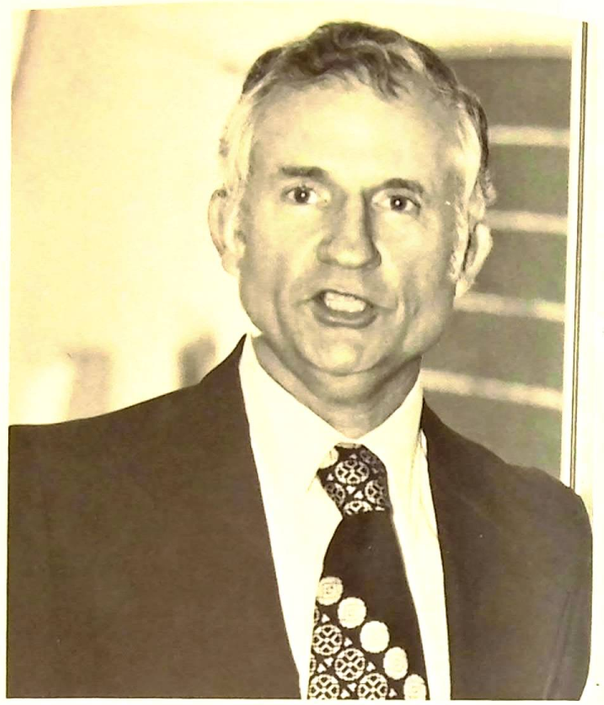

Bill Griswold

Geri Tease

Industrial Arts

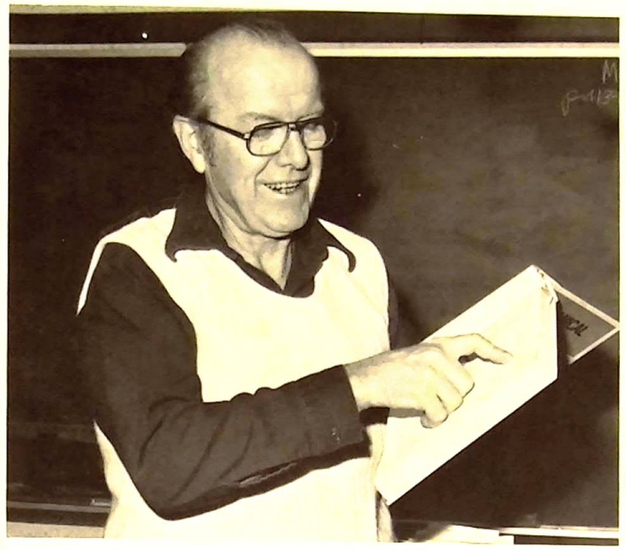

Dwight Martin

Bob McDermot

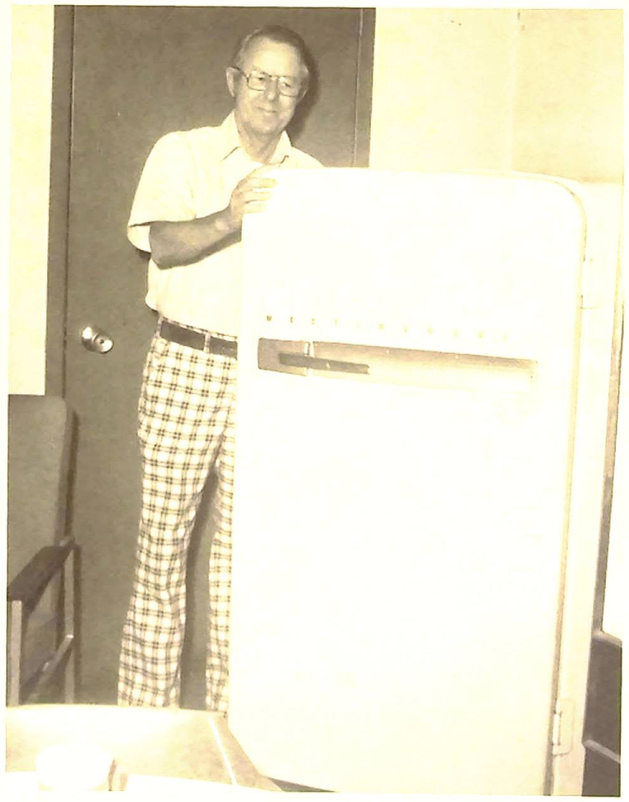

Dick Schoepflin

Bob Coniglione

Social Studies Department

Pete Lynch, Coordinator

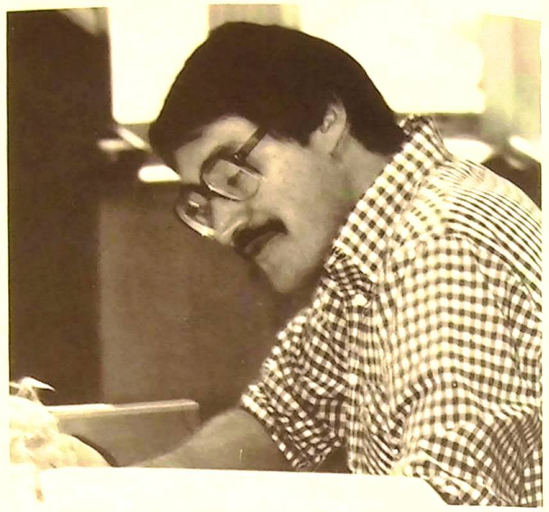

Dennis Lobo

Sue Gesualdi

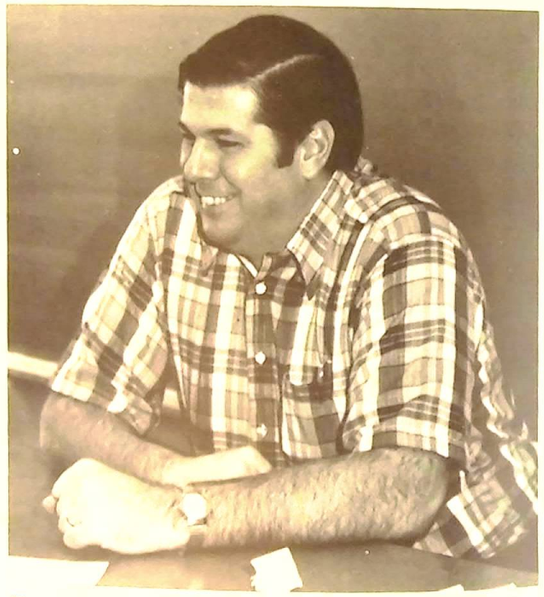

Tony Romano

Eve Pech

Physical Education Dept.

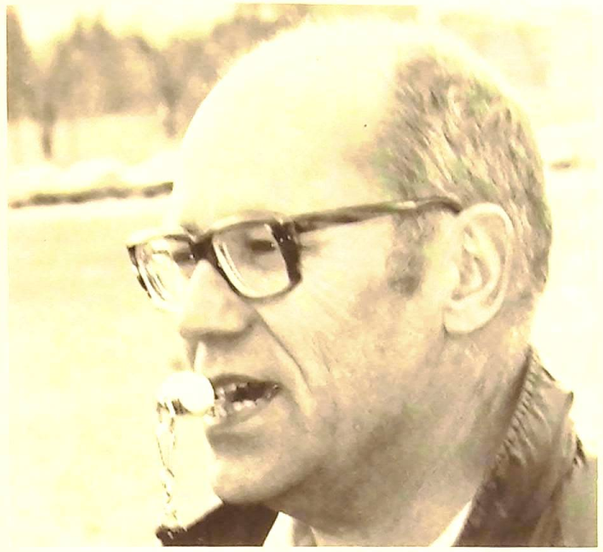

Ken King, Athletic Director

Rick Hauk

Dot Johnson

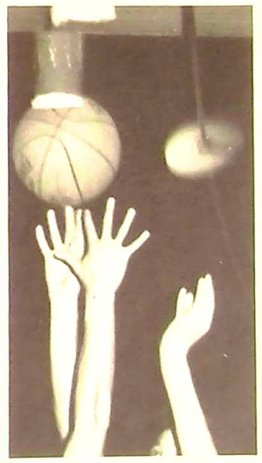

Special Education

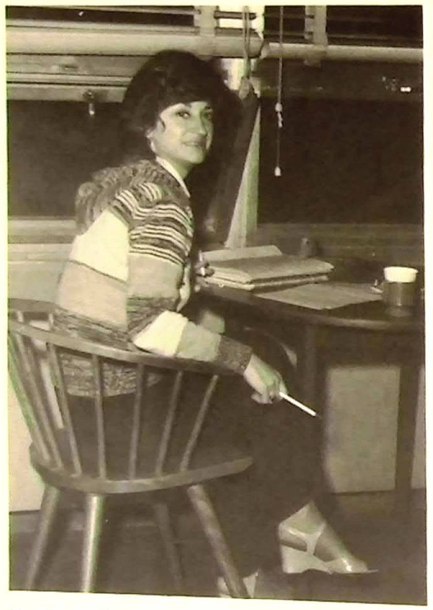

Barbara Longo

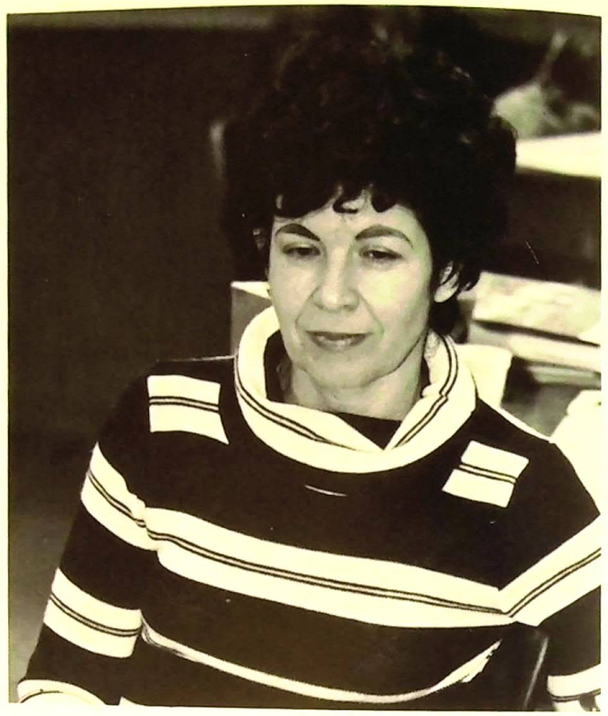

Edith Mead

Lorraine Blackburn

Guidance Department

June Miley

Jack Doyle, Director

Peg Lyons, Secretary

Jean Alvarez-Calderon, Librarian

Dee Hutchinson, Secretary

Sandy Schools, Hostess

Jean Murry, Library Aide

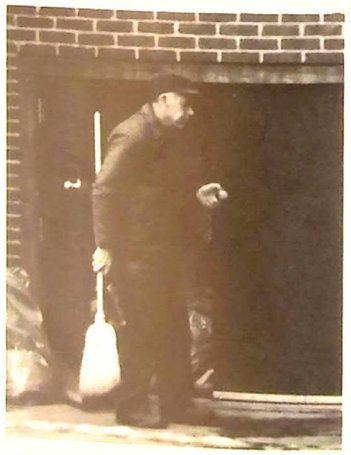

Raleigh Messenger, Custodian

Peg Lyons, Guidance Secretary

Fran Vincent, Secretary

Barbara Kosicki, Nurse

Mary Bellott, Clinic

Adelia Marchuk, Matron

David Gooden, Custodian

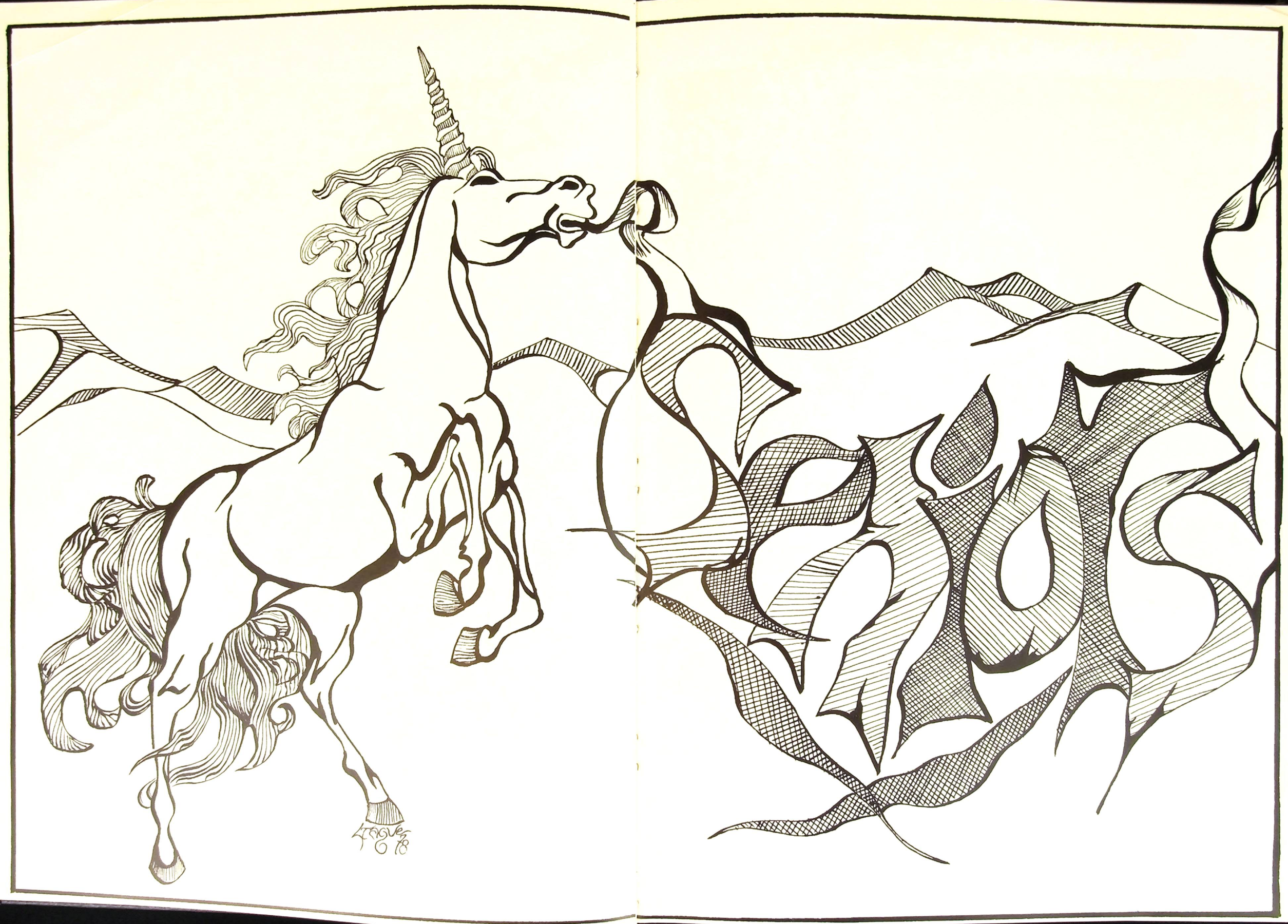

Chris Abrams

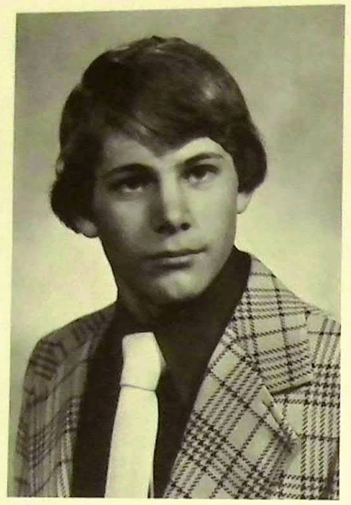

Jeff Anderson

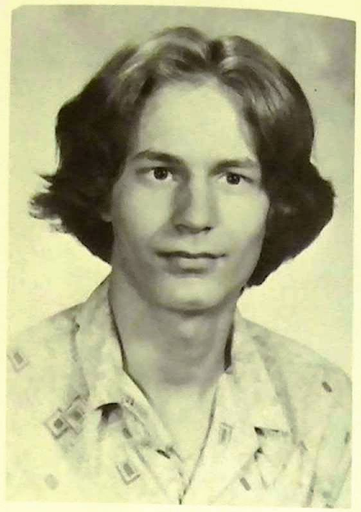

Brody Baker

Leslie Barnes

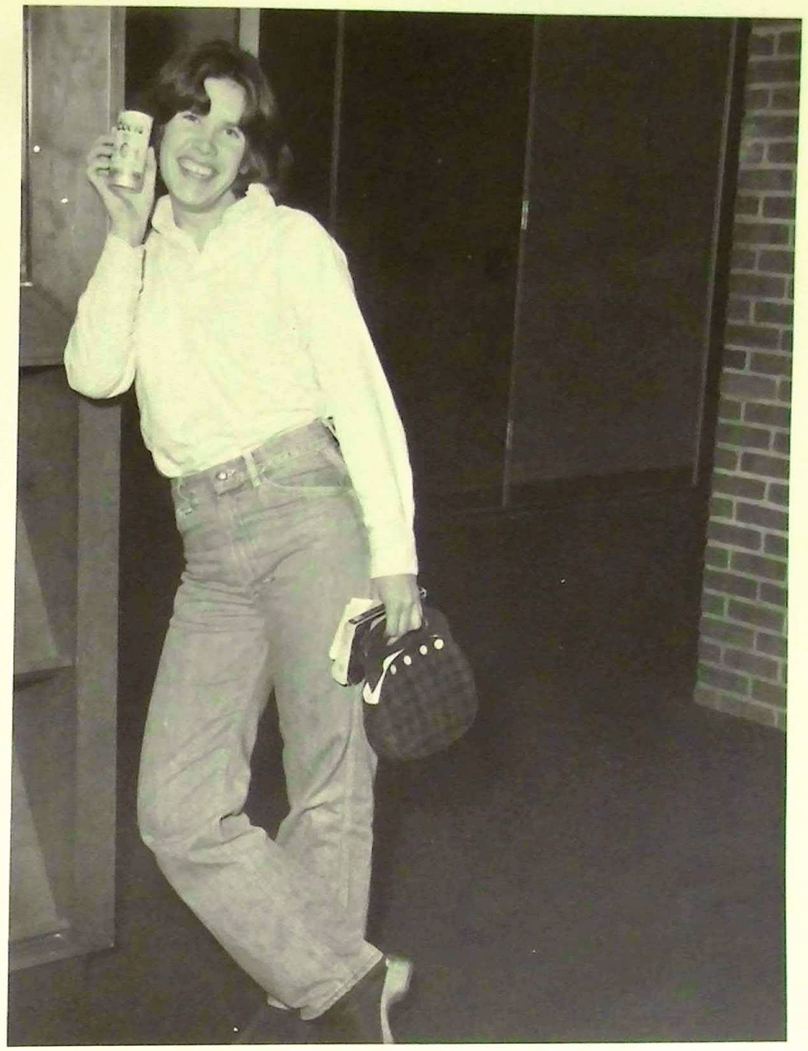

Ron Barnas

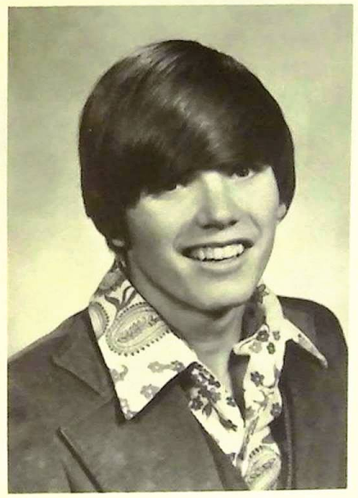

Bob Beaudoin

Sandy Benyi

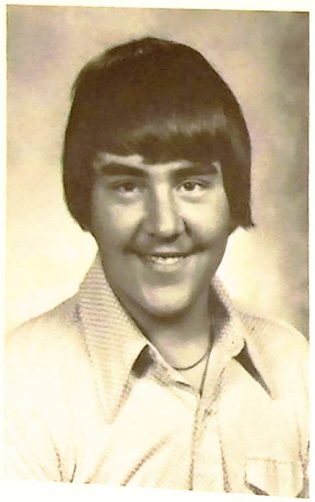

Arthur Bergman

Sheila Blair

Beth Bolduc

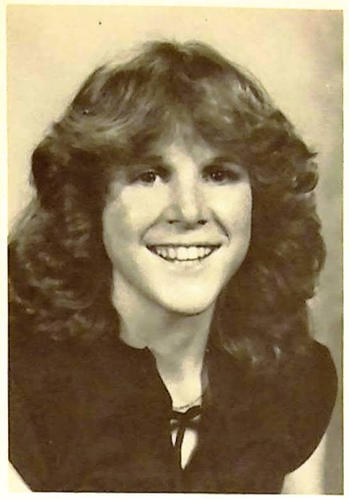

Ann Bonney

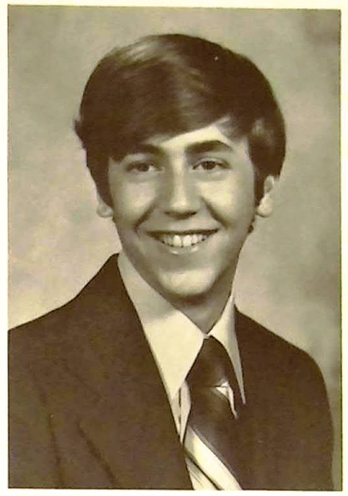

Jim Brassard

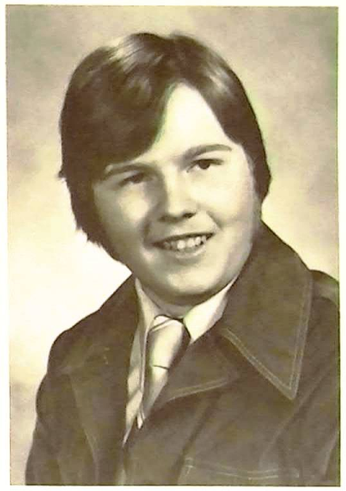

Dan Brown

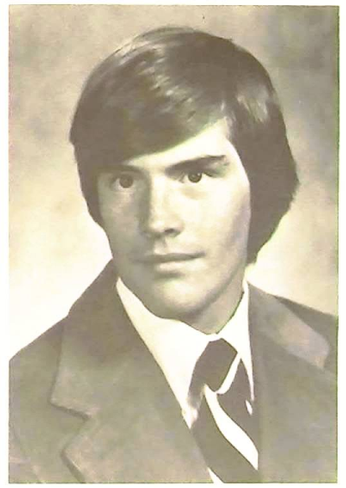

John Bylenski

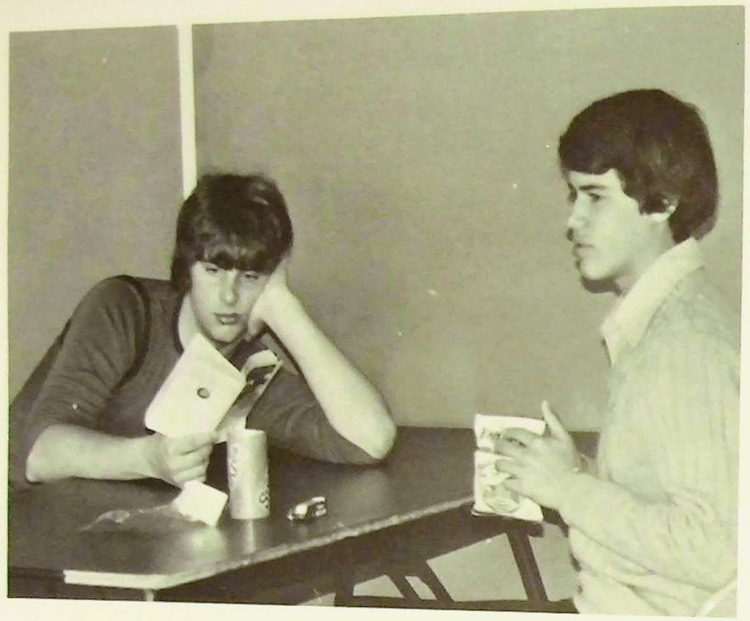

Laurie Cariseo

Diana Carlson

Nelson Cerra

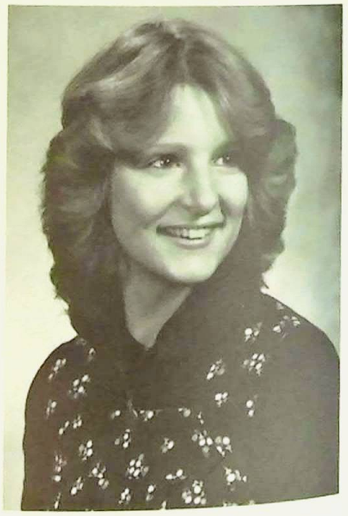

Beth Collins

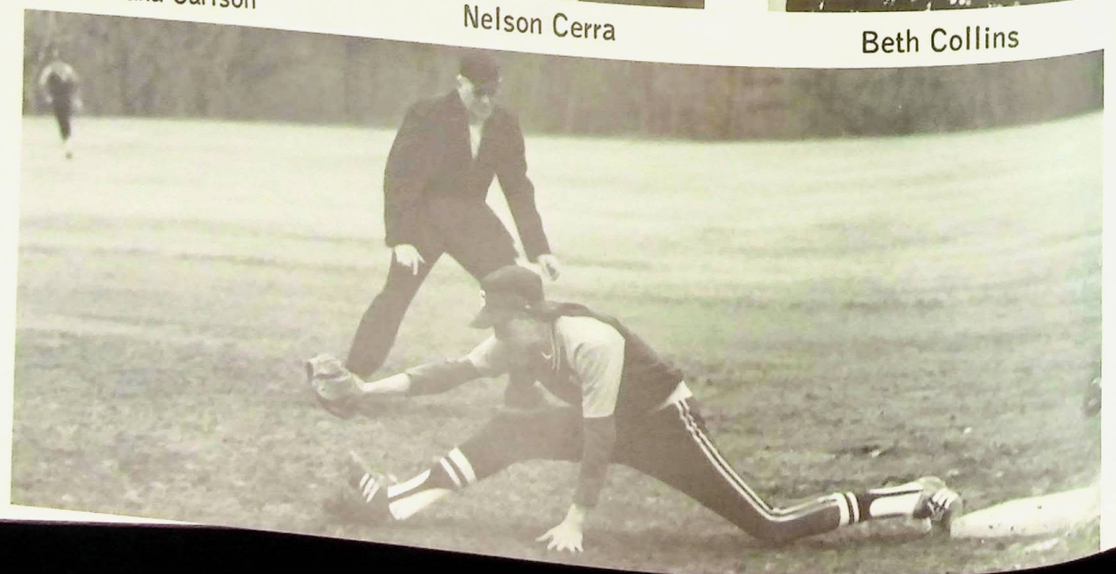

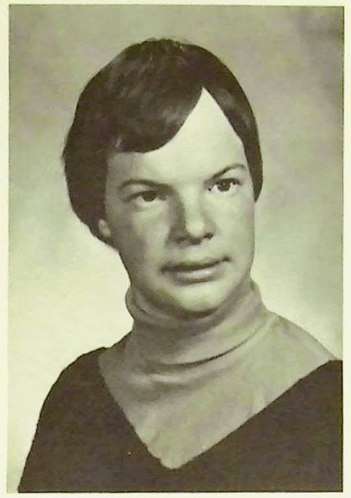

Howard Cook

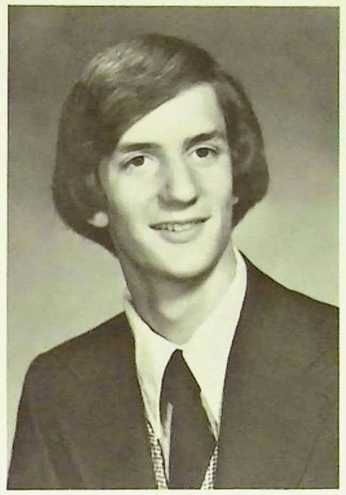

Jeff Cote

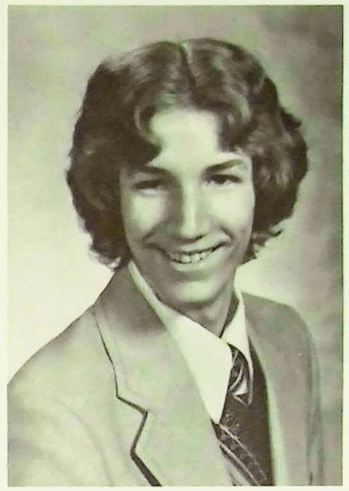

Steve Cotton

Kathy Cutler

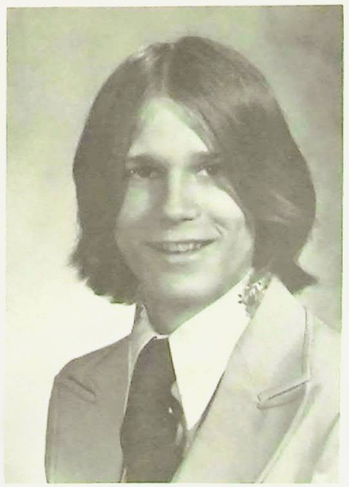

Bob Cyr

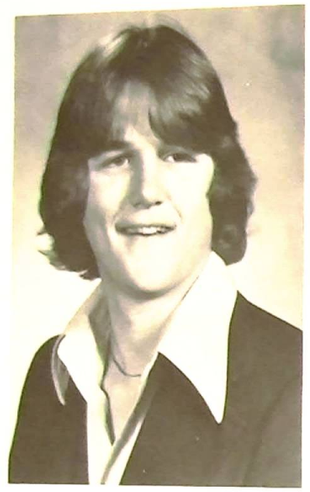

John Daggerhart

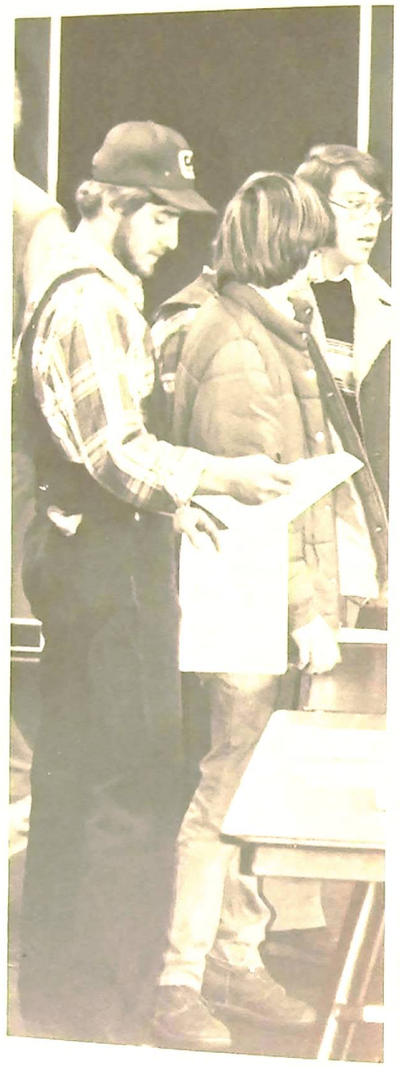

Sue Davis

Dave DeGray

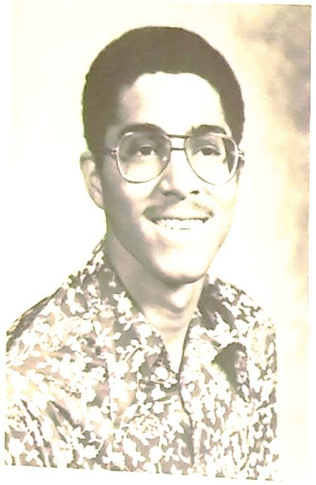

Jim Davis

Lisa DeAngelis

Gary Dei Dolori

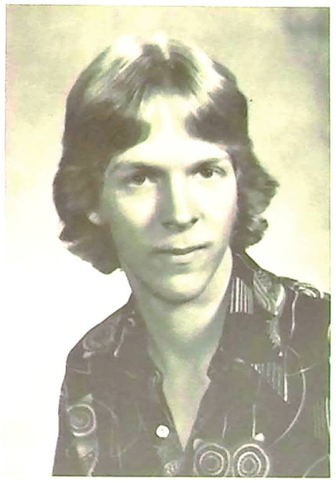

Scott Dell

Janet Dewey

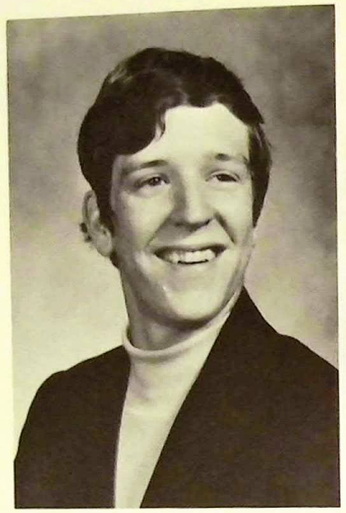

Tim Dishaw

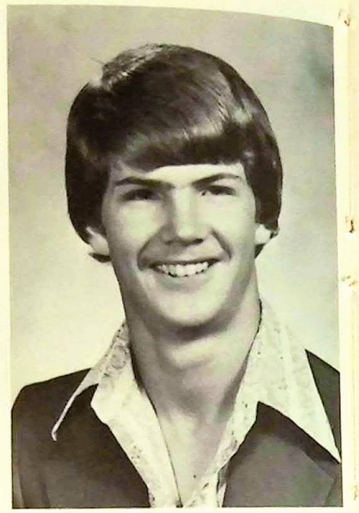

Rob Dutton

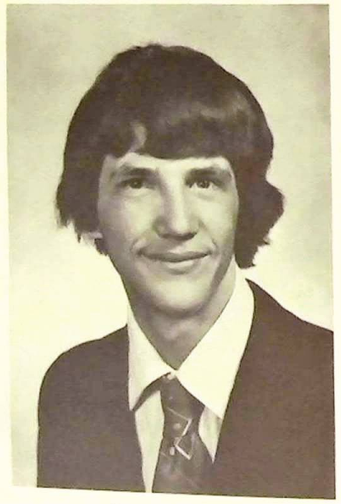

Craig Ellis

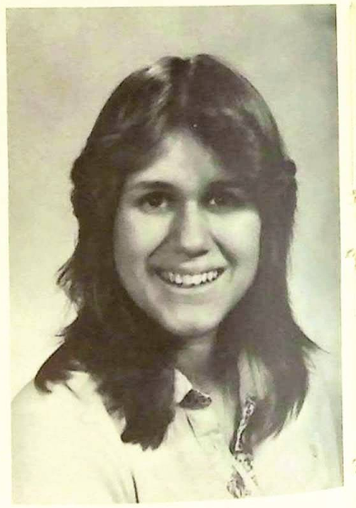

Sue Ericson

Martha Feldmann

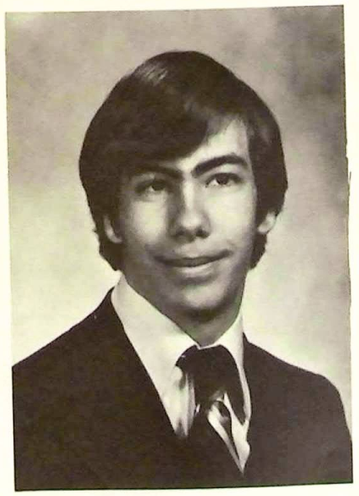

Eric Field

Colleen Flagg

Ken Folger

Mark Fontaine

Doris Freiesleben

Mike Gainer

Jodi Games

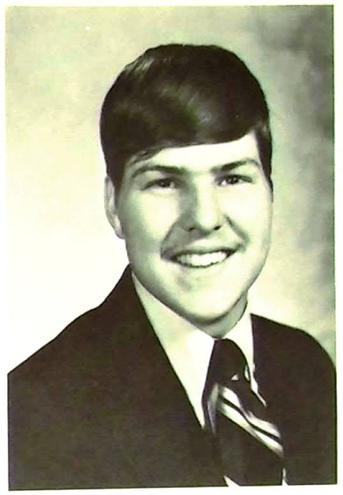

Andy Gilbert

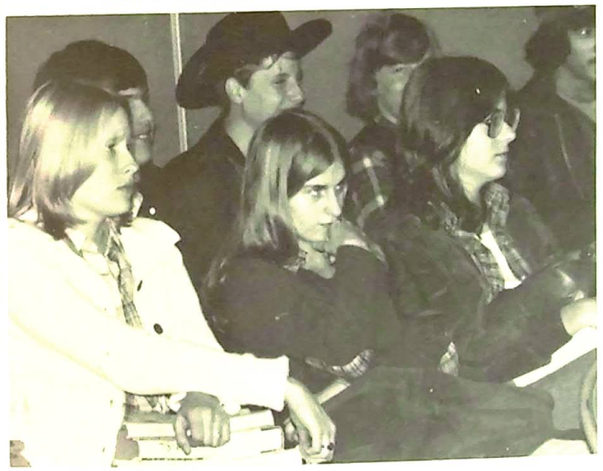

Chris Glenney

Ginger Gough

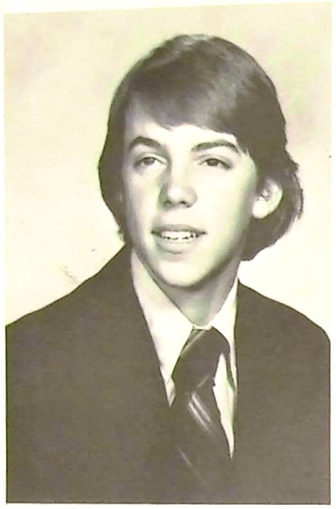

Jock Gracey

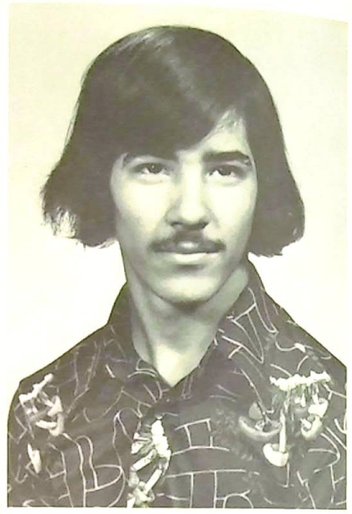

Jim Grasso

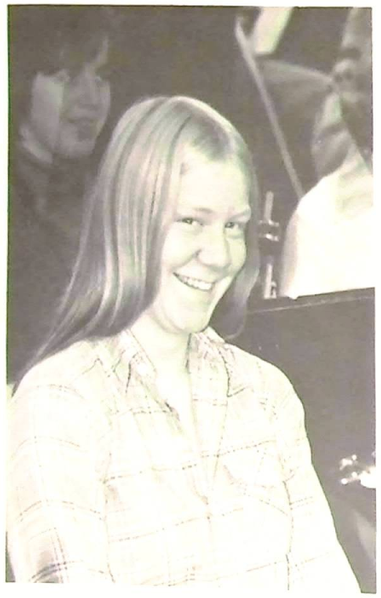

Laura Green

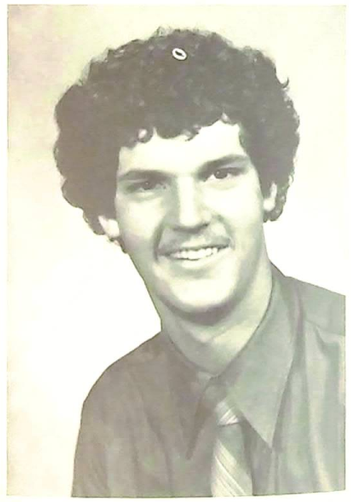

Mike Greenberg

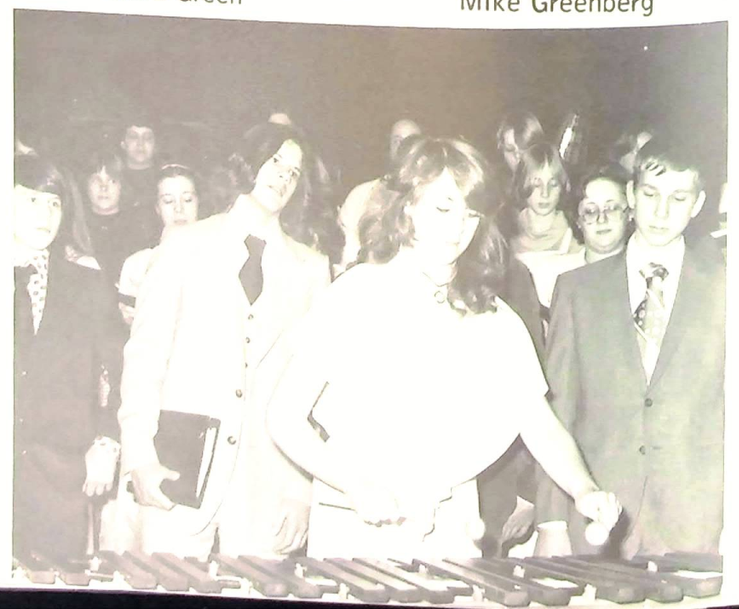

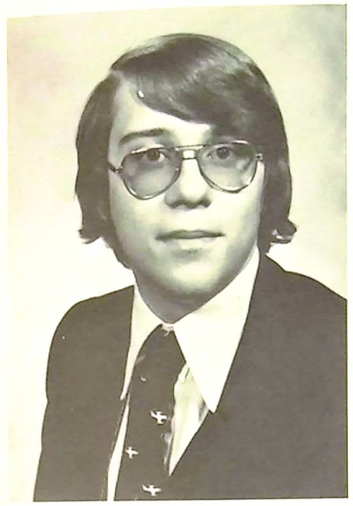

Terry Griffin

Sharon Griffith

Mary Anne Guarco

Alicia Hadden

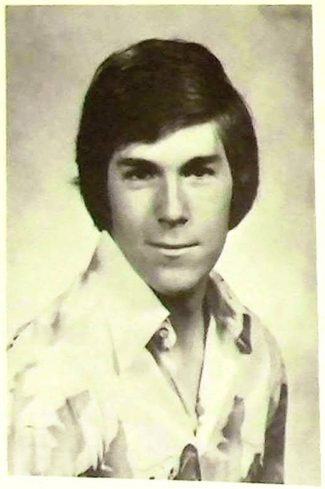

Paul Hahn

Sandy Harthan

Wendy Hay

Elaine Hebert

Heidi Heller

Lynn Henderson

Darcel Hightower

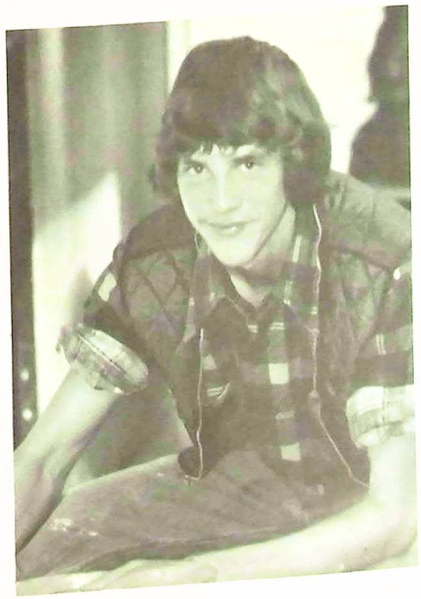

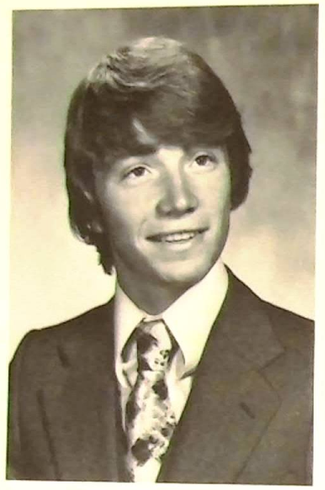

Pierre Hill

John Hofmann

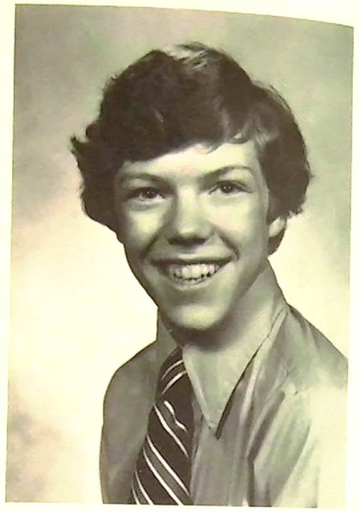

Phil Hopkins

Sandy Jensen

Lorie Joiner

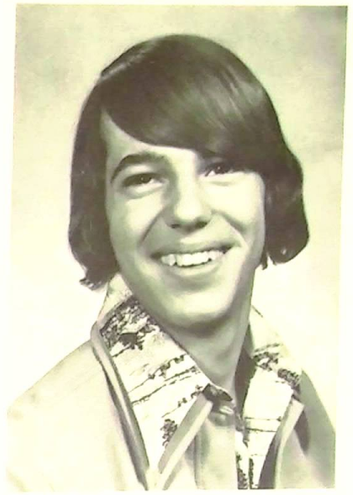

Steve Jung

Kathleen Howe

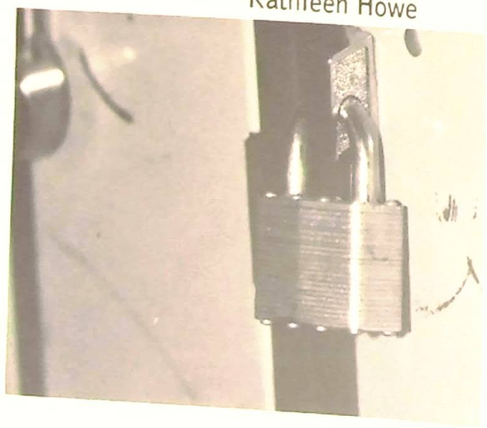

Laurel Kahrmann

Bill Kalinowski

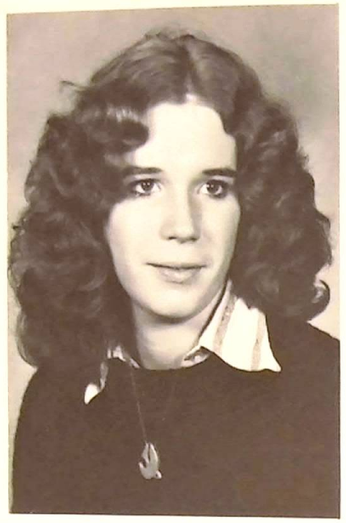

Maggy Keenan

Lisa Kevorkian

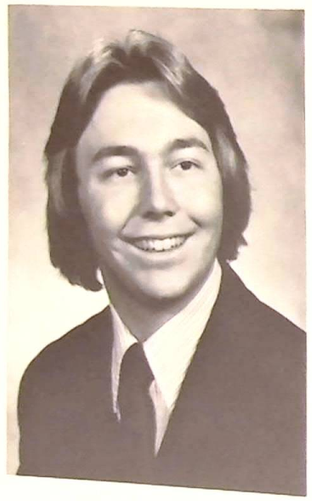

Mike Kramer

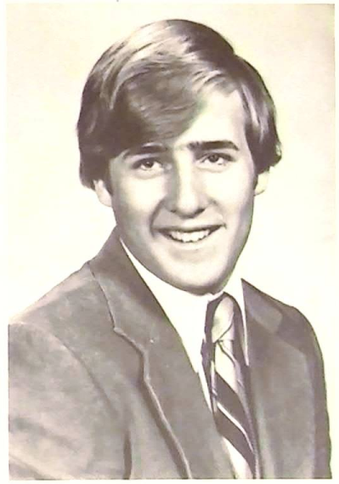

Pat Lambert

Beth Lawrence

Julie Lawson

Mike Lindgren

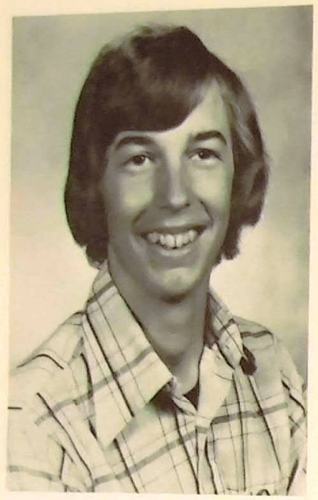

Paul Luntta

Sue McCann

Daphne McCord

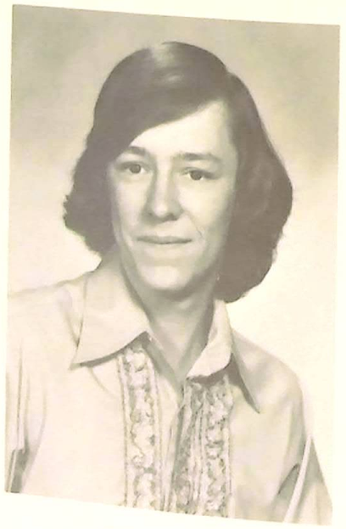

Pat McDaid

Barb Madore

Linda Main

Charlotte Mellor

John Miller

Rochelle Mineau

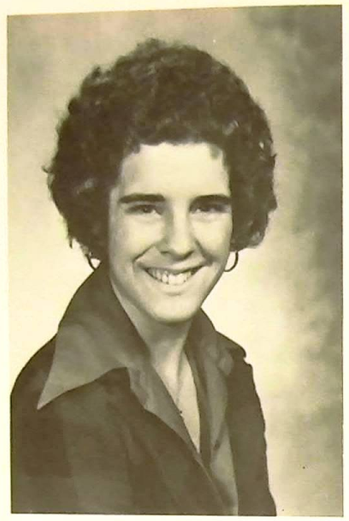

Anita Muench

Patty Nee

Cathy Nesto

Nancy Norman

Carolyn O'Connor

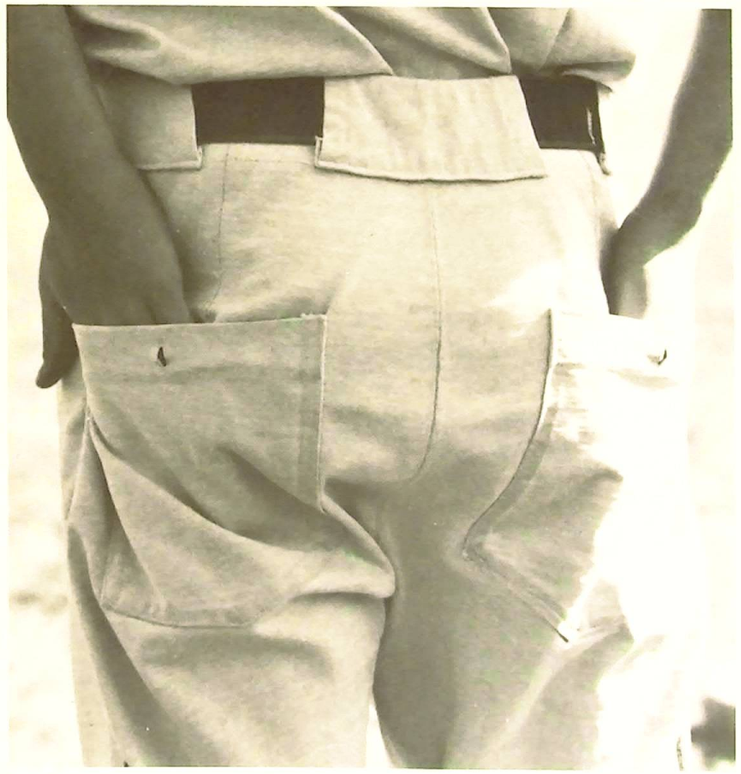

Andrea Oliva

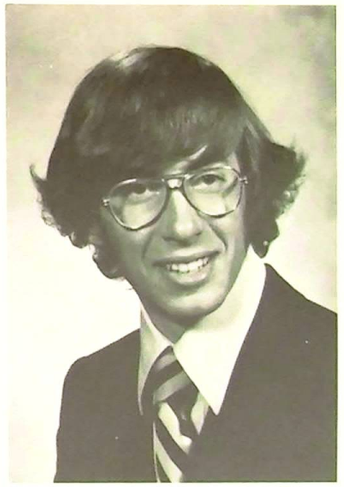

Andy Olsen

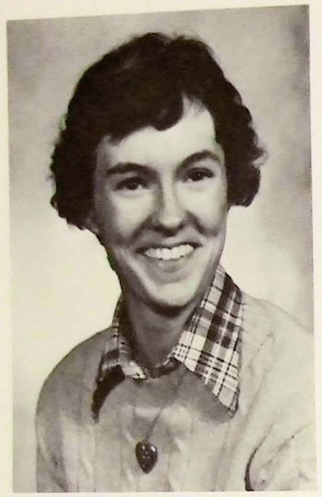

Sue Panciera

Helen Pare

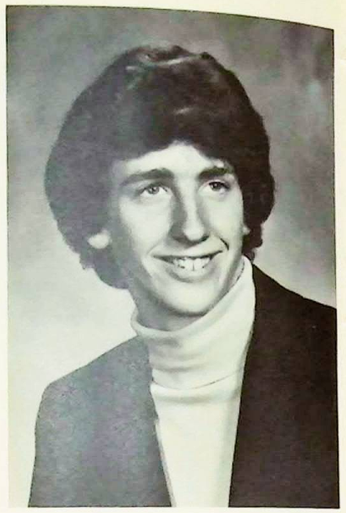

Bill Percival

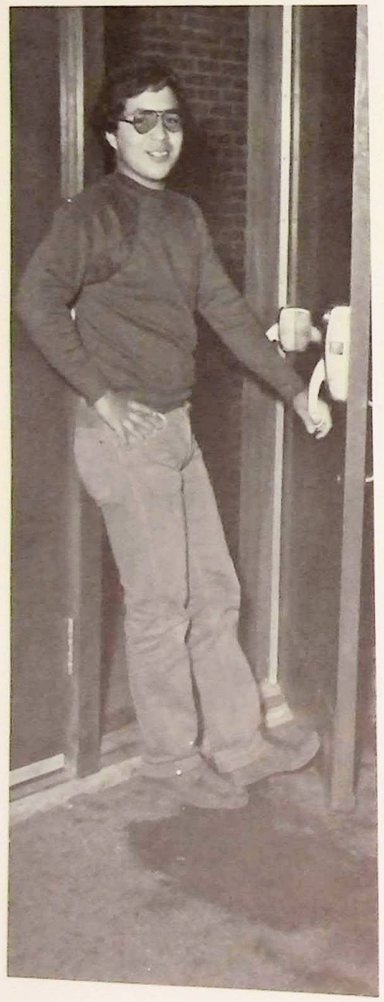

Sue Peters

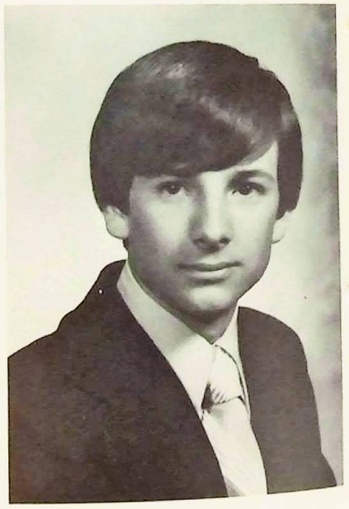

Bill Peterson

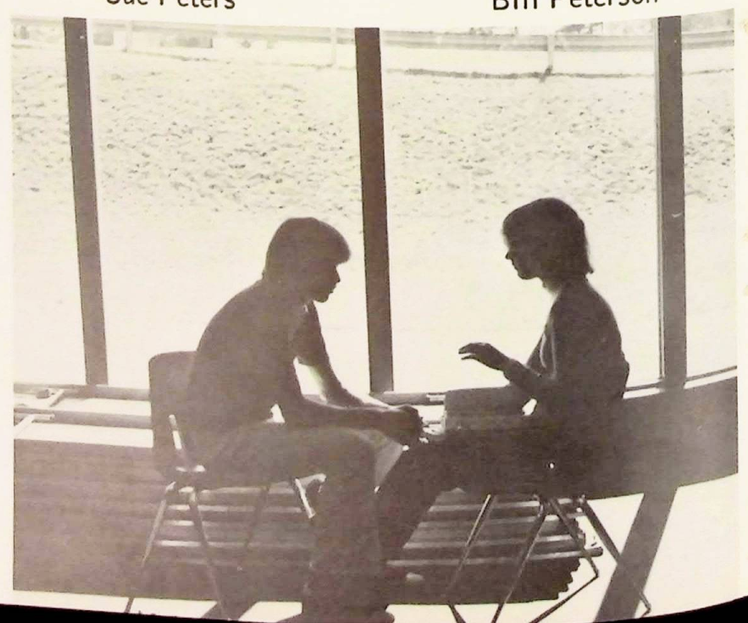

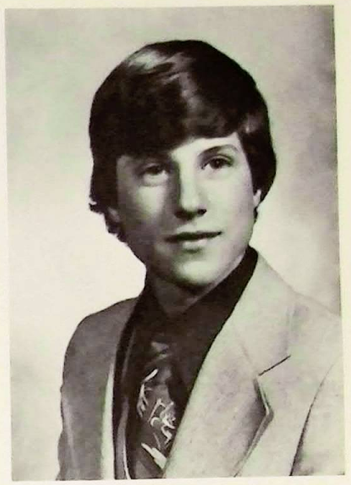

Mike Pinto

Liz Powell

Jan Prewitt

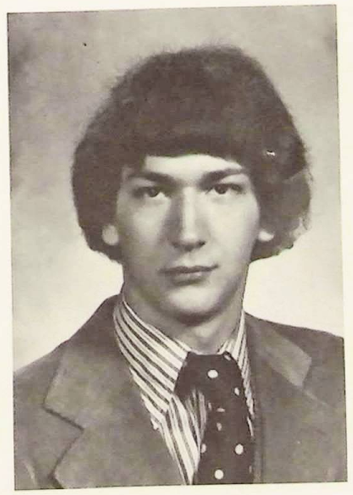

Rolf Priemer

Helen Robinson

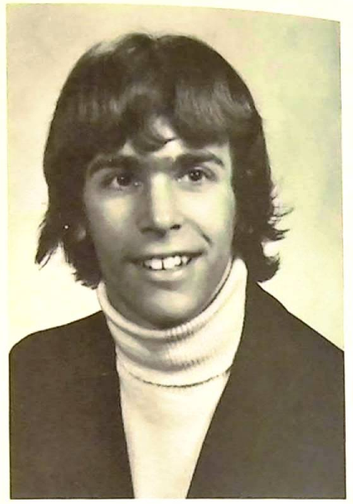

Bill Ruccio

Tracy Sanzo

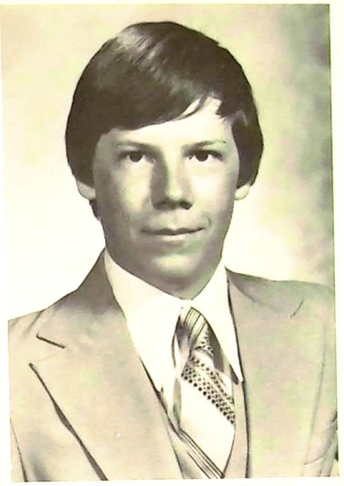

Brian Saunders

Peter St. John

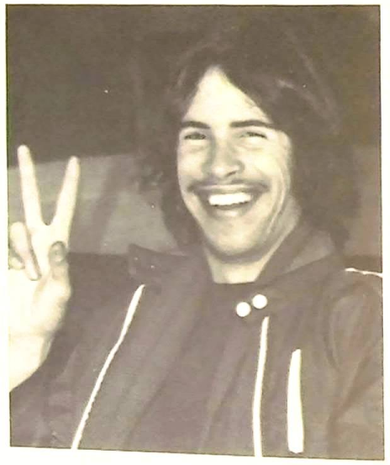

Scott Salmonsen

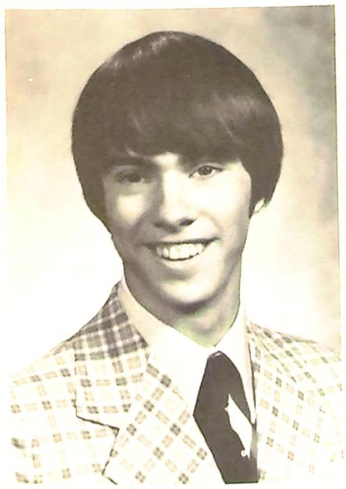

Greg Schools

Cindy Scribner

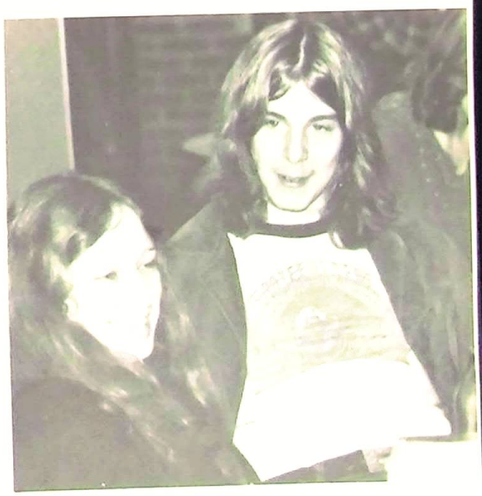

Margaret Sellers

Maria Semyanko

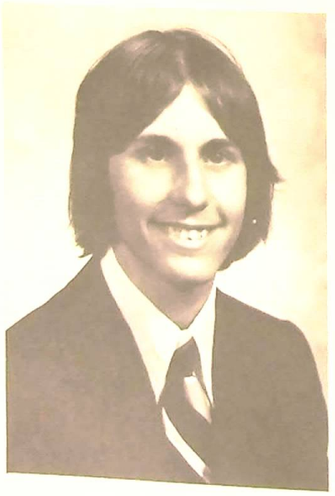

Matt Smith

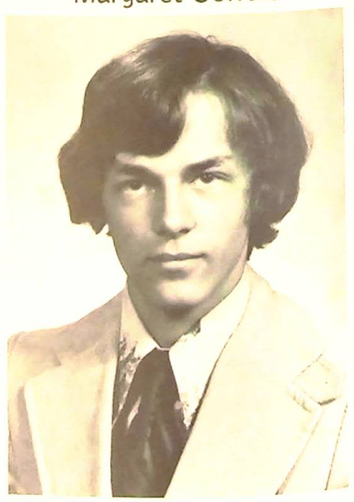

Bill Smith

Julie Snow

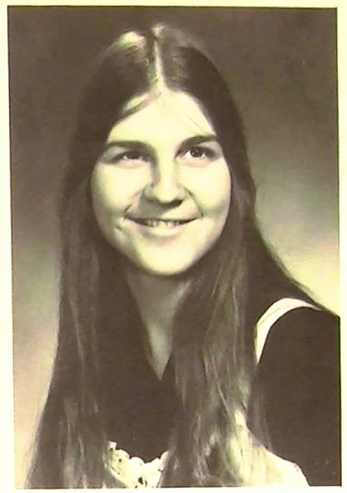

Michelle Sokoloski

Mark Starses

Sue Stender

Lori Stenhouse

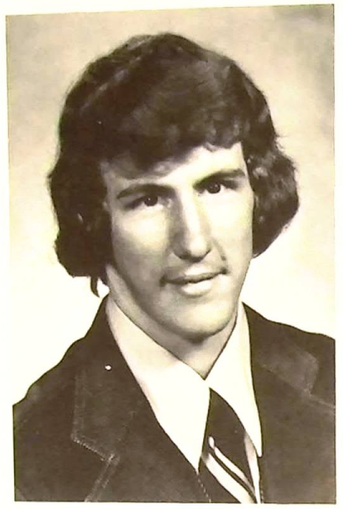

Rob Stenhouse

Valerie Stoldt

Hisaya Sugiyama

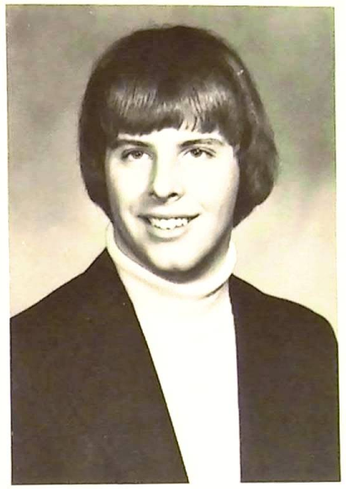

Don Sutherland

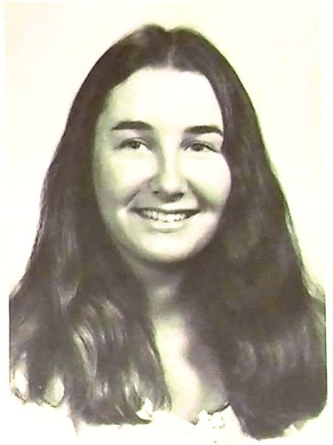

Lori Tague

Diana Stout

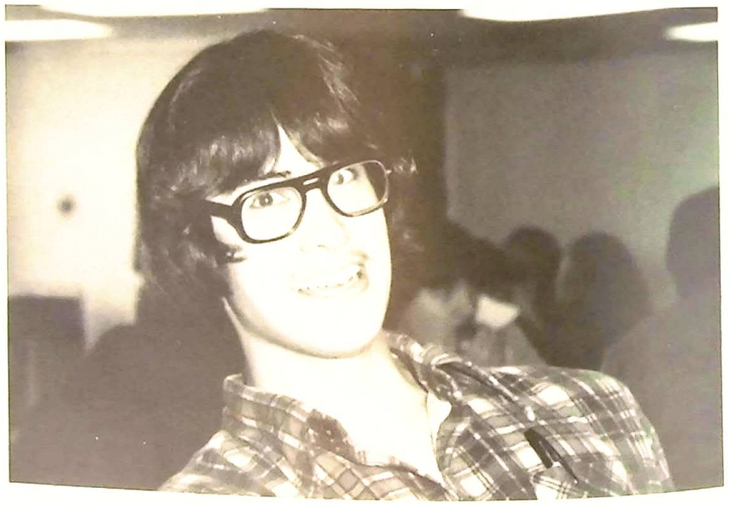

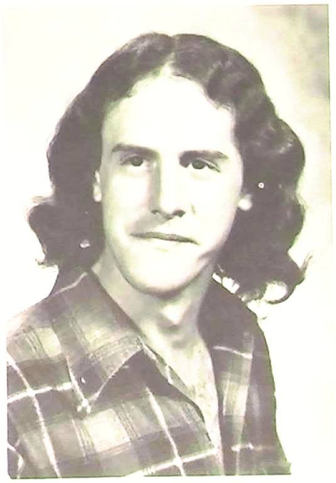

Joe Tarvano

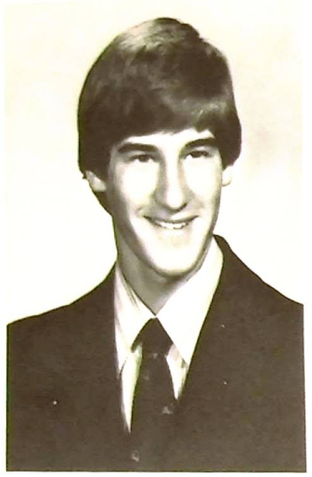

Steve Thomas

Dave Thrall

Roberto Trujillo

Cathy Turchi

Shirley Vaskowsky

Ann Wagemaker

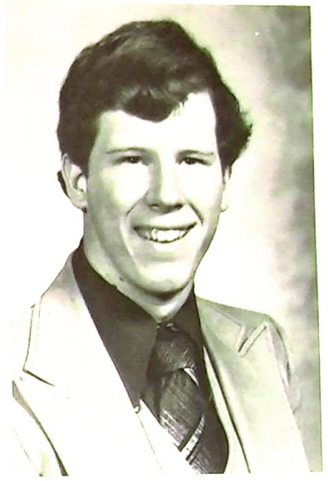

Ray Wenzel

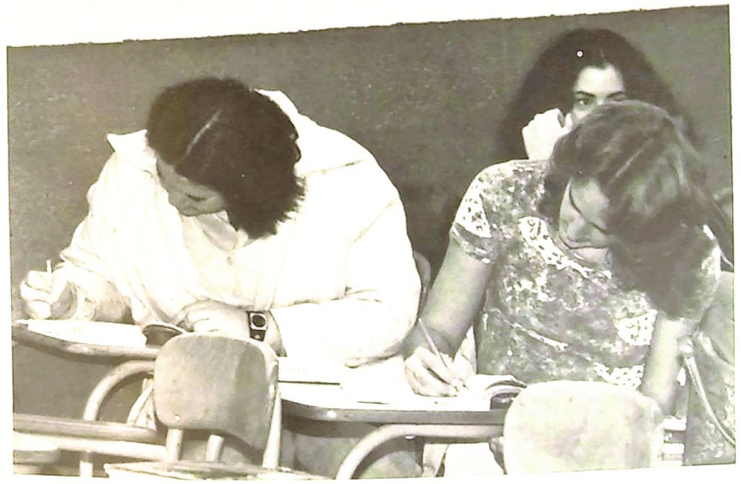

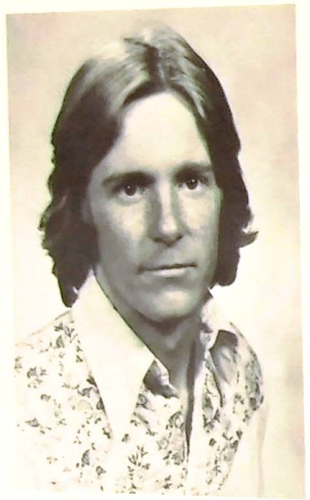

Dave Wight

Wendy Williams

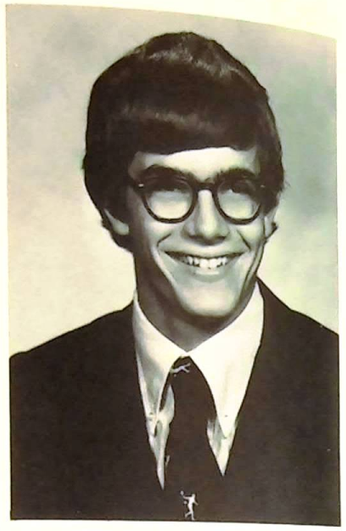

Matt Wilson

John Wilkie

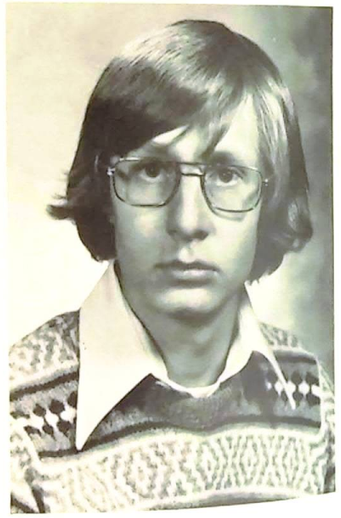

John Wirth

Class Of '79

President: Mike Lindgren
Vice President: Diana Stout
Second Vice President: Jock Gracey
Treasurer: Mary Anne Guarco
Secretary: Lorie Joiner
Advisor: Bill Griswold

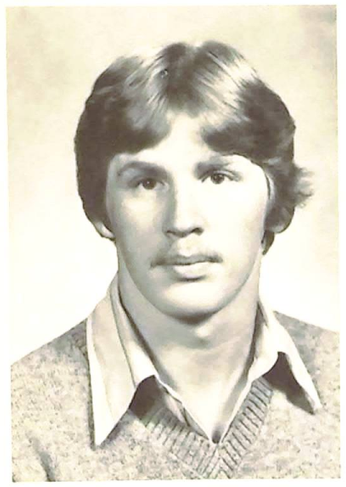

Jack Wood

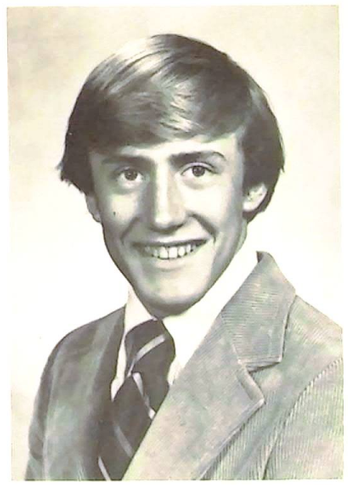

Matt Wutka

Hilary Yankauskas

Opinion Poll

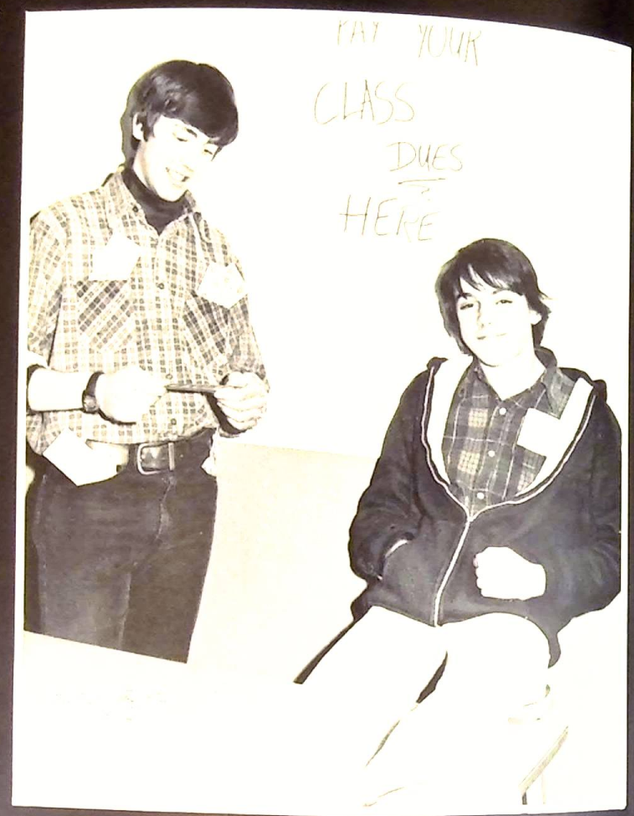

Done Most For The Class: Jim Brassard, Jocko Glacey

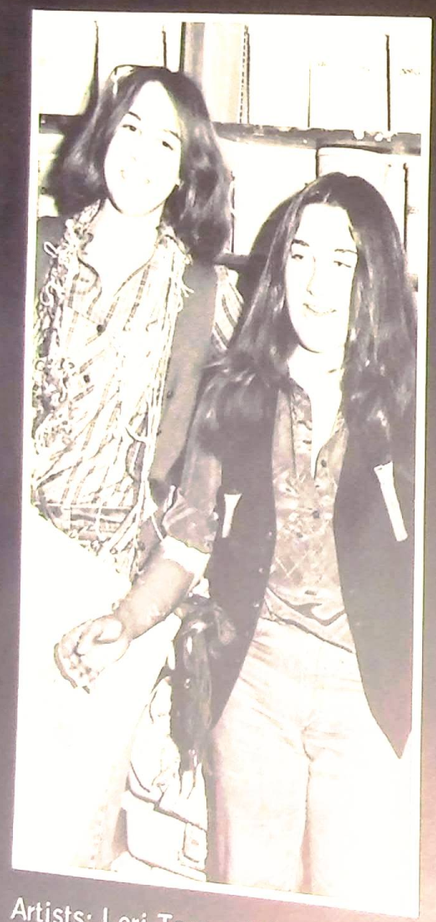

Artists: Lori Tague, Hilary Yankauskas

Gearheads: Jim Grasso, Matt Smith

Class Couple: Colleen Flagg and Scott Dell

Class Musicians: Steve Jung, Margaret Sellers

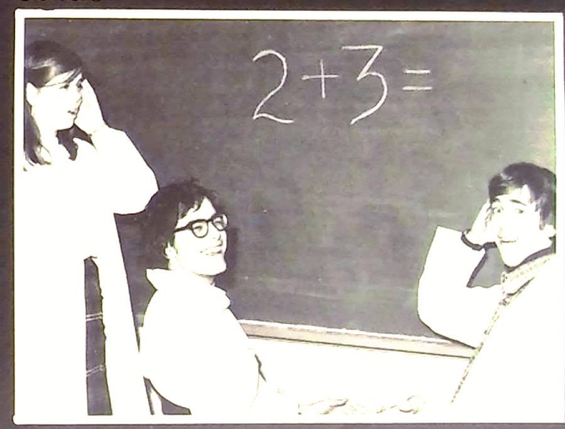

Class Einsteins: Sandra Benyi, Matt Wilson, James Brassard

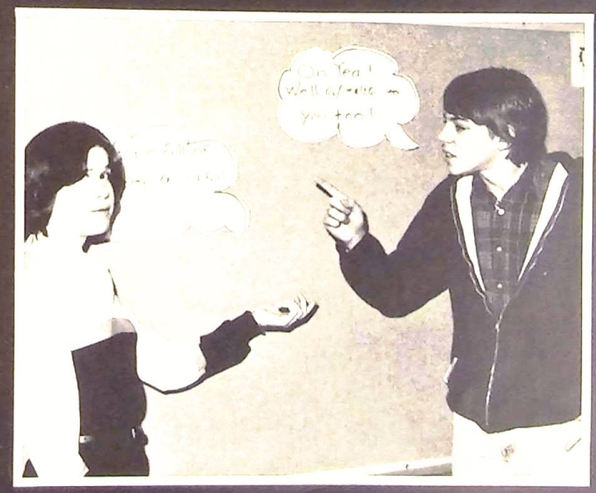

Most Argumentative: Ginger Gough, Jacko Gracey

Quietest: Diana Carlson, Barbara Madore

Class Clowns

Nelson Cerra

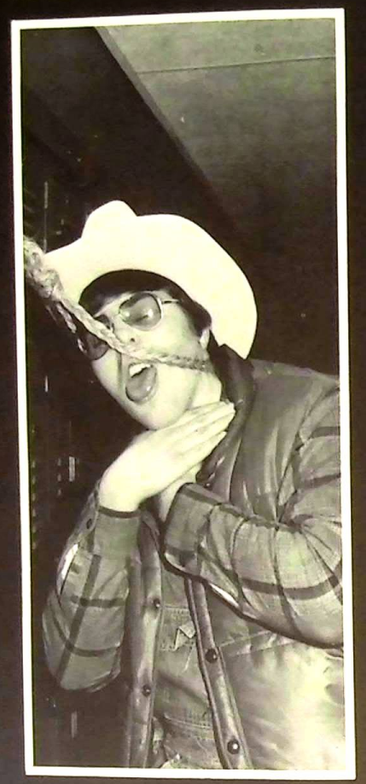

Andy Gilbert

Most Fun To Be With

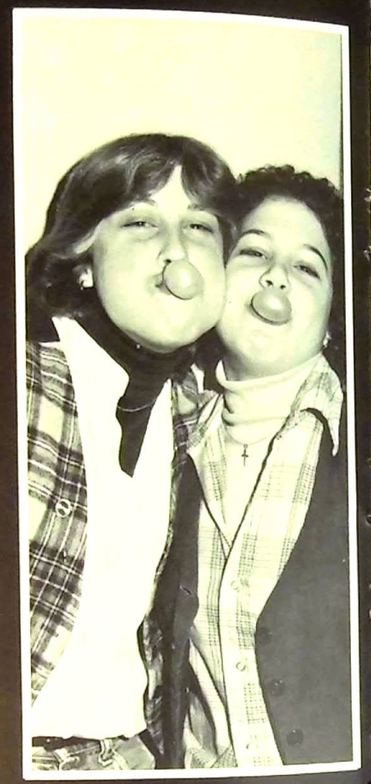

Diana Stout, Lorie Joiner

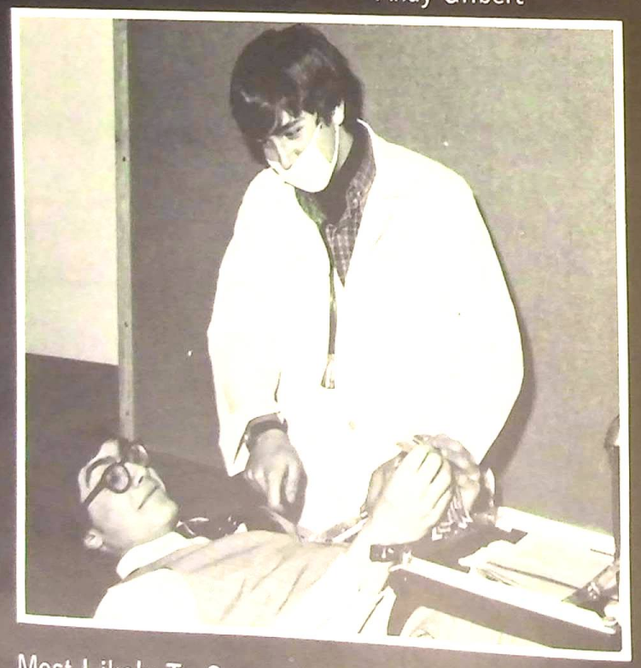

Most Likely To Succeed: Matt Wilson, Jim Brassard

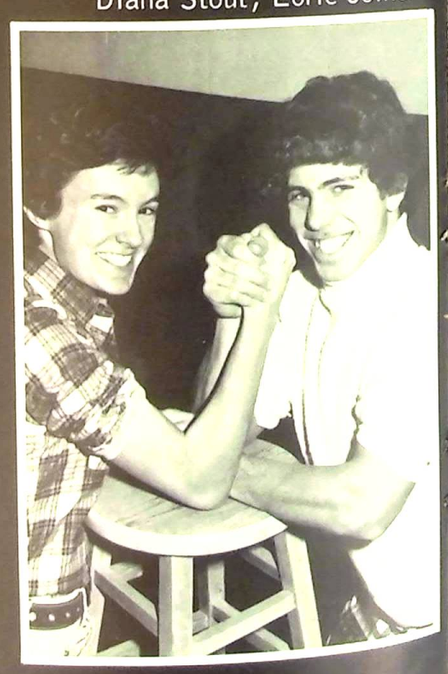

Class Jocks: Sue Panciera, Gary Dei Dolori

Class Farmers: Mike Pinto, Andy Gilbert

Class Thespians

Julie Lawson

Class Flirts: Ginger Gough, Gary Dei Dolori

Jock Gracey

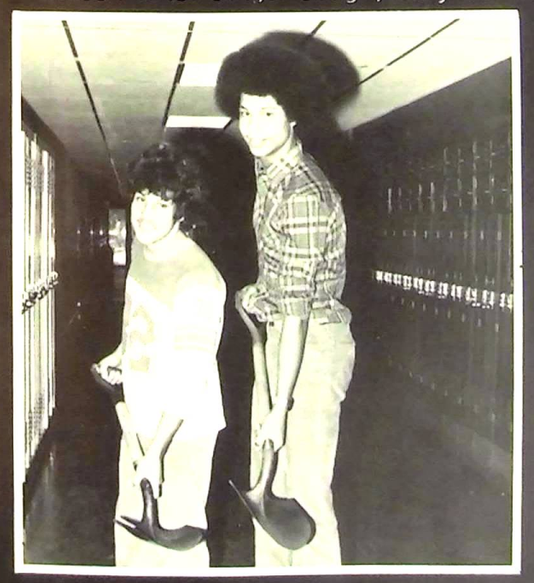

Class Bullthrowers: Nelson Cerra, Mike Gainer

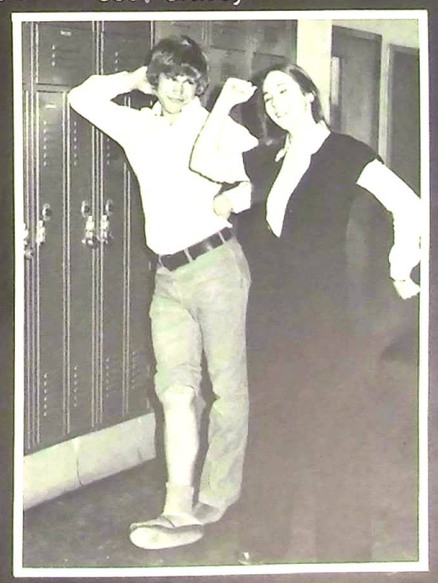

Best Figure And Physique

Lynn Henderson
Mike Lindgren

GRANBY MEMORIAL
HIGH SCHOOL
MIDDLE SCHOOL

Hasue 79

Class Of 1980

Offices
President
Tammy Tanner
Vice President
Jan Yankauskas
Secretary
Laurie Fullwood
Treasurer
Sam Paul

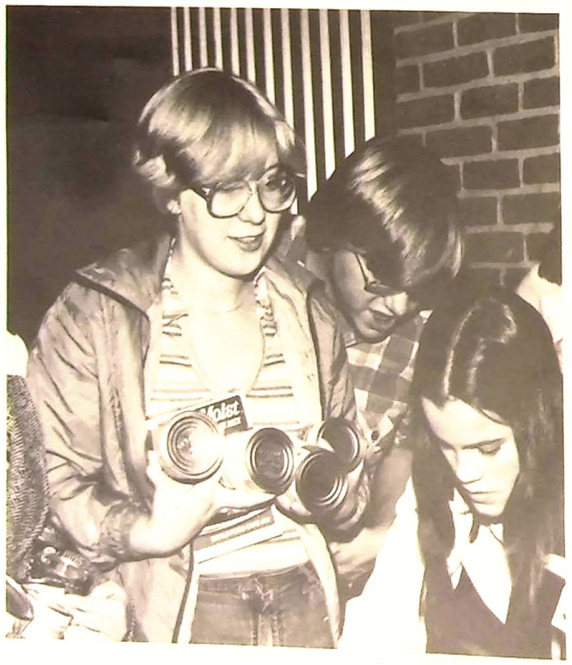

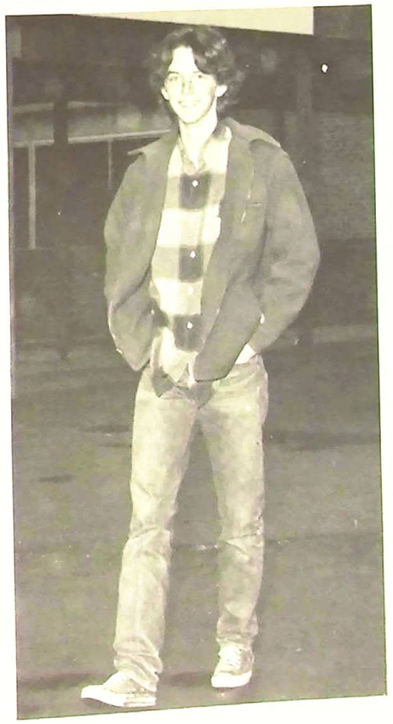

Class Of 1981

Officers
President - Bill Frey
Vice President - Fred Wilhem
Treasurer - Denise D'Onofrio
Secretary - Carol Wilhelm
Advisor - Geri Tease

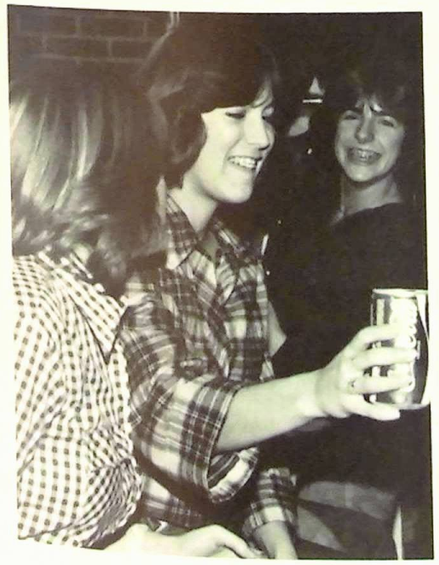

Class Of '82

President: Anne Frey

Vice President: Craig Christianson

Treasurer: Keith Stulpin

Advisor: Arlene Small

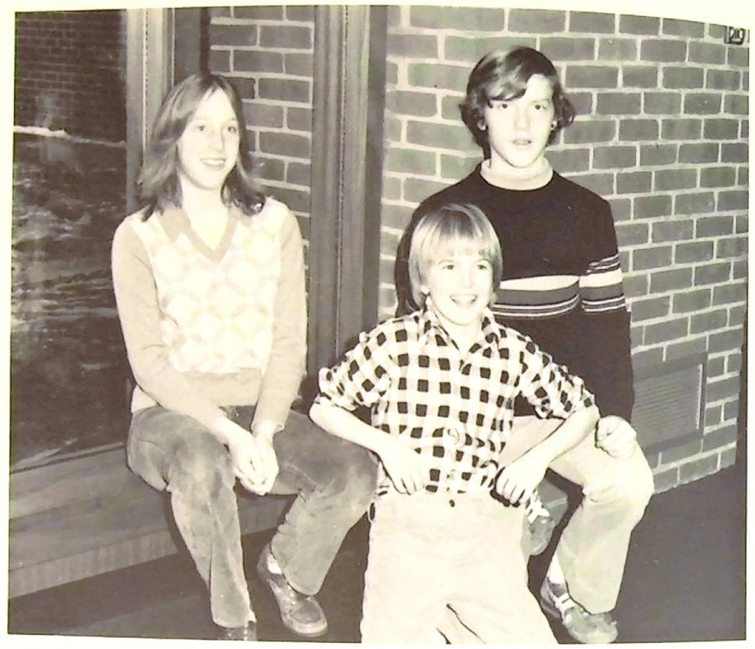

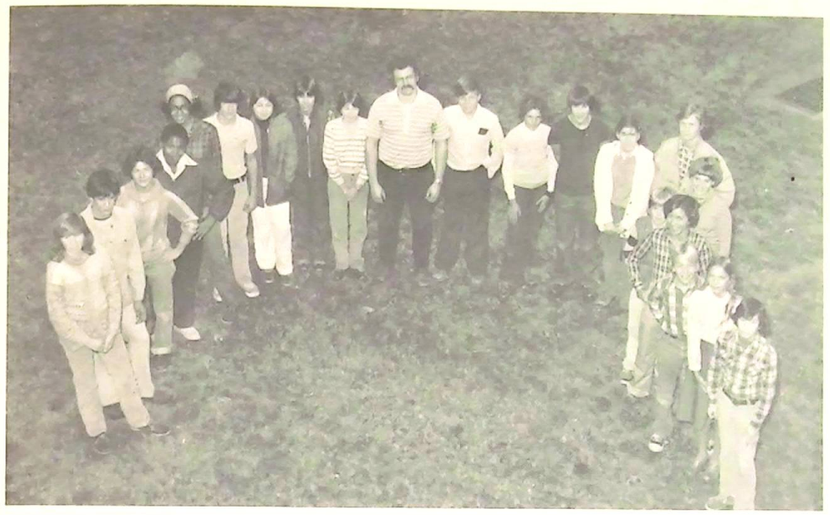

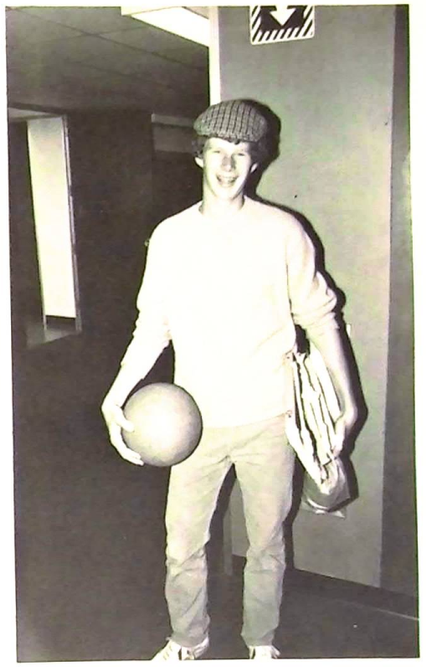

Girls' Cross Country

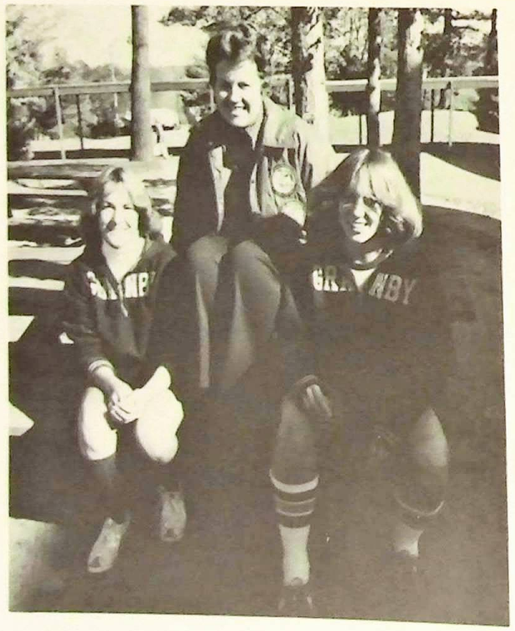

Co-Captains
Beth Lawrence, Hilary Yankauskas
Coach
Sandy Orluk

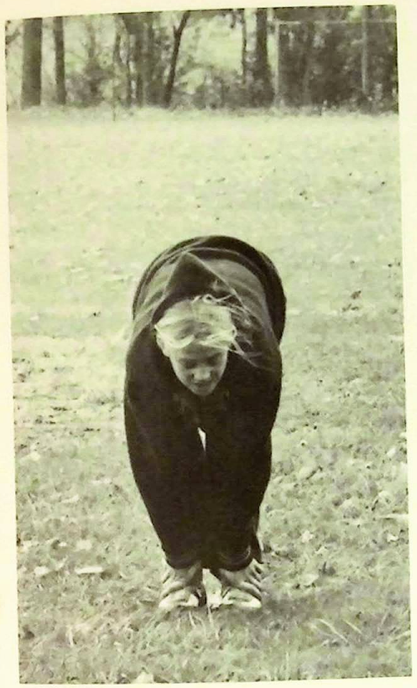

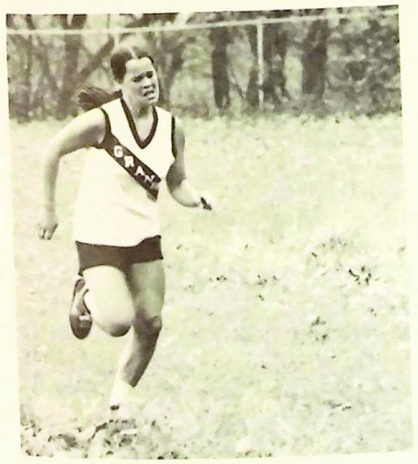

Boys' Cross Country

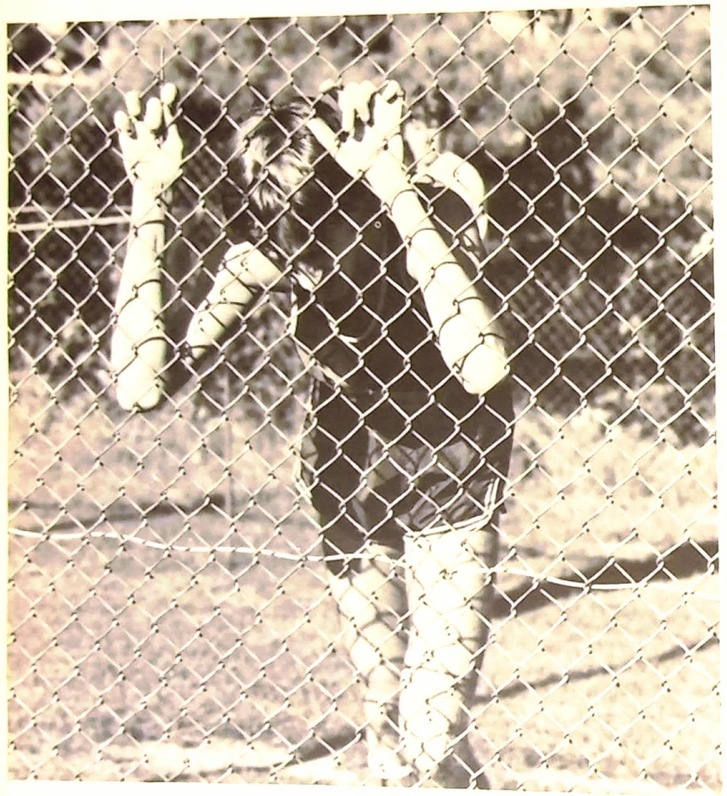

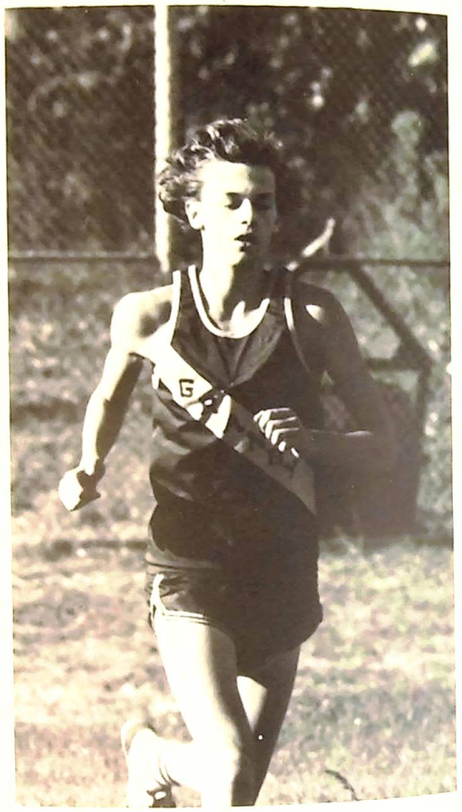

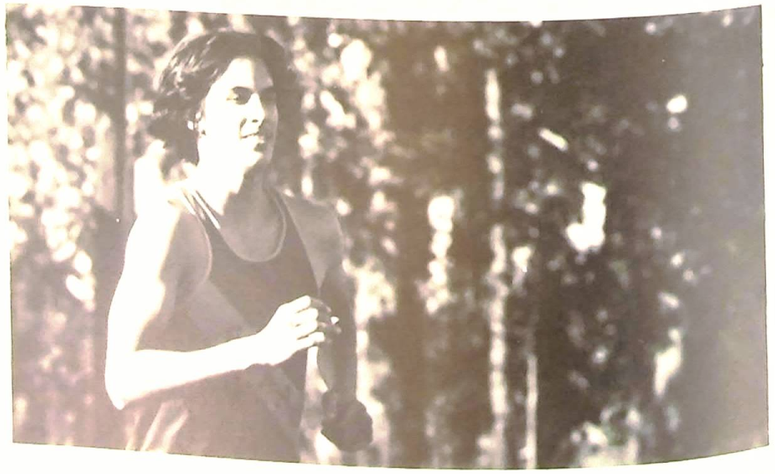

Coach Lobo
Co-Captains Bill Smith, Chris Abrams

Boys' Varsity Soccer

Captains Rob Stenhouse, Matt Wilson and Matt Wytka

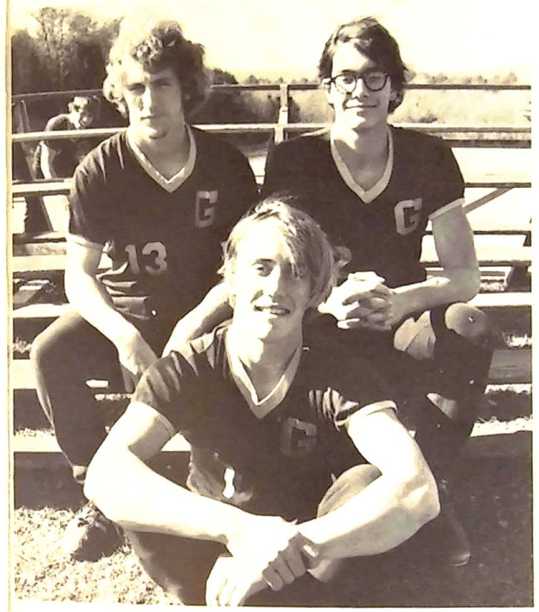

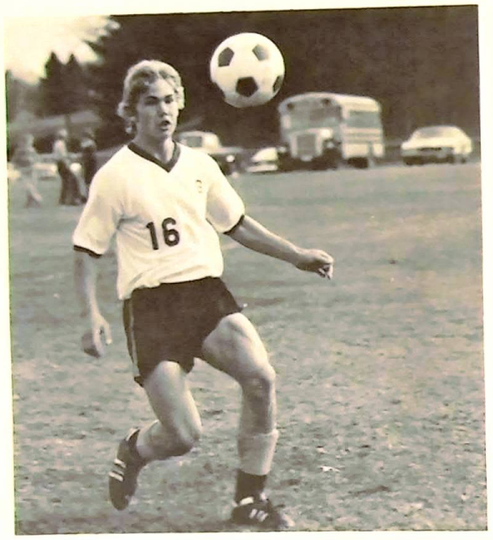

J. V. Soccer

COACH HAUK

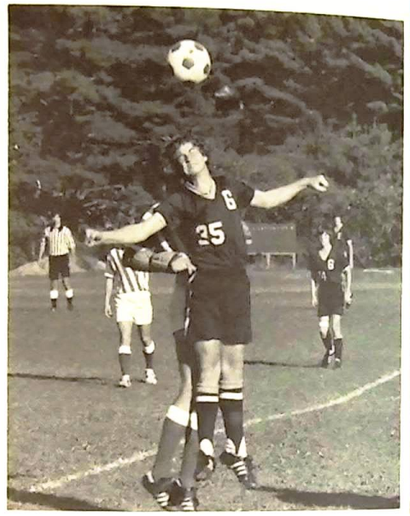

Captains: Andy Semjen, Tim Lynch, Dan Gracey

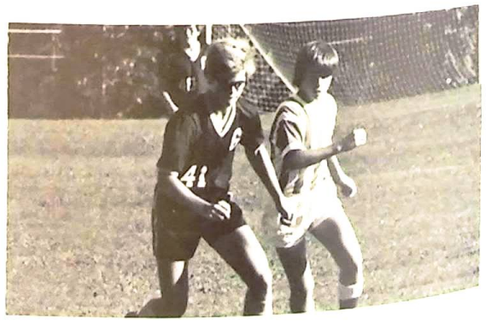

'78-'79 State Champs

Coach Johnson
Co-Captains Lori Stenhouse, Sue Panciera

Field Hockey Class S State Champs

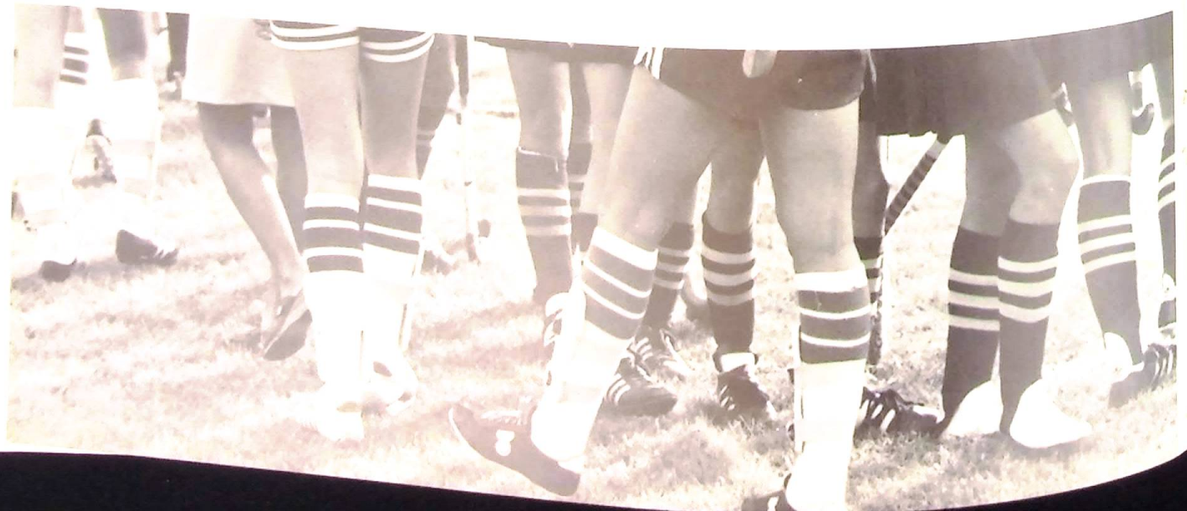

J.V. Field Hockey

Co-Captains Lisa Hofmann, Chris Barwick

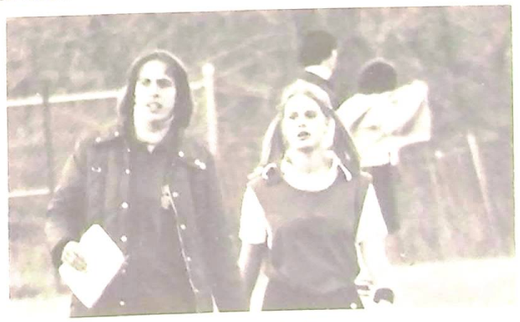

Coach Beth Burns

'78-'79 State Champs

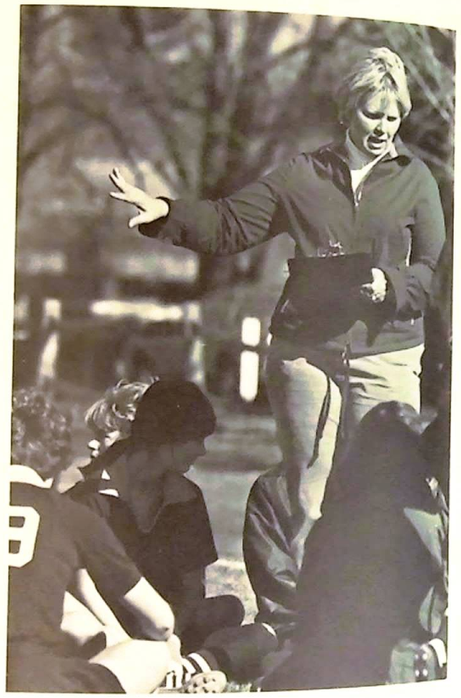

Fall Cheerleaders

Senior One Act Play

The Importance of Being Earnest

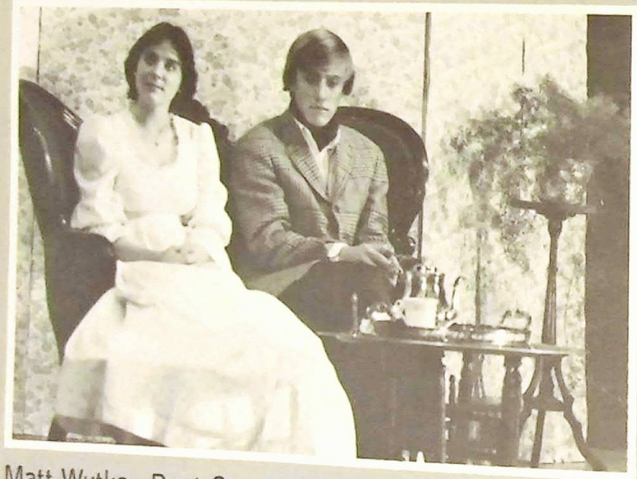

Matt Wutka, Best Supporting Actor Award

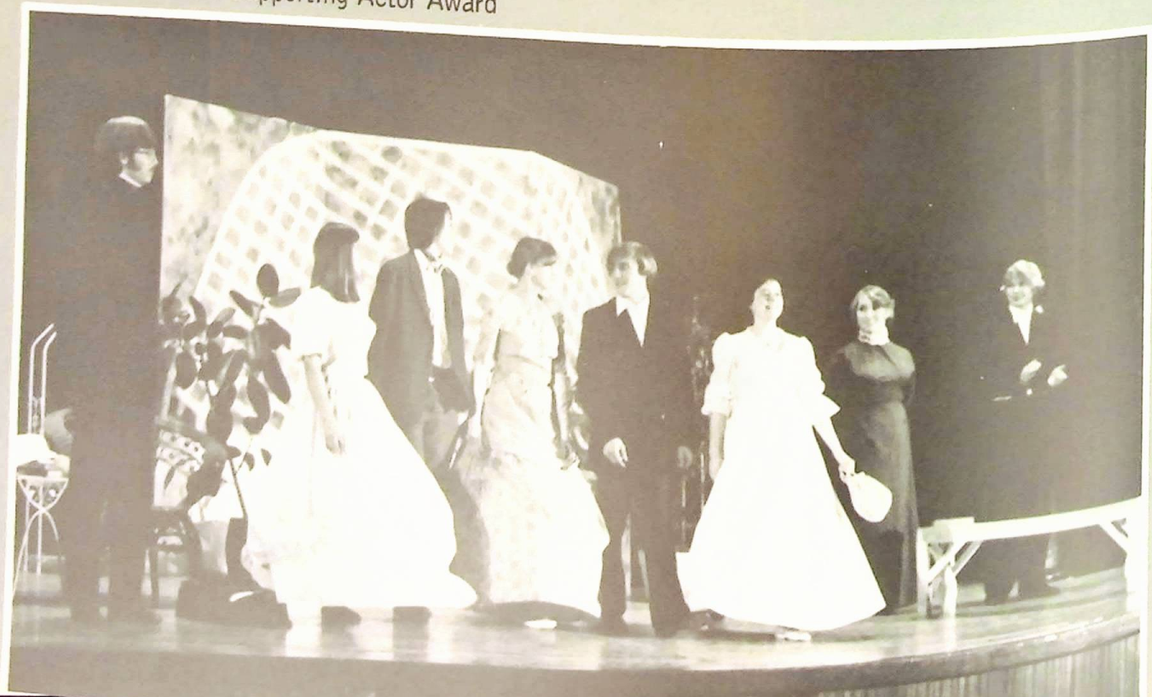

Sandi Benyi, Best Supporting Actress Award

Jocko Gracey, Best Actor Award

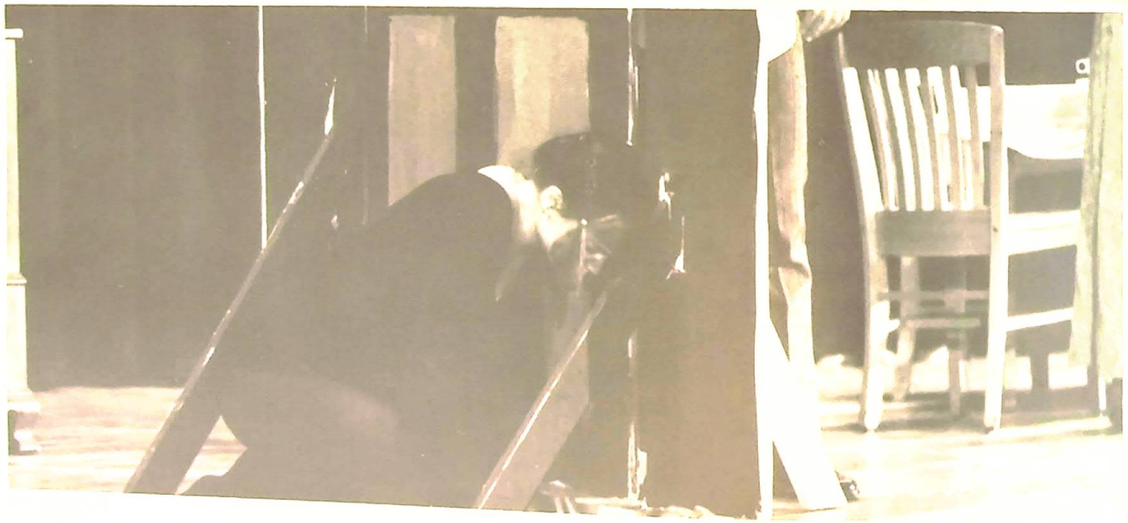

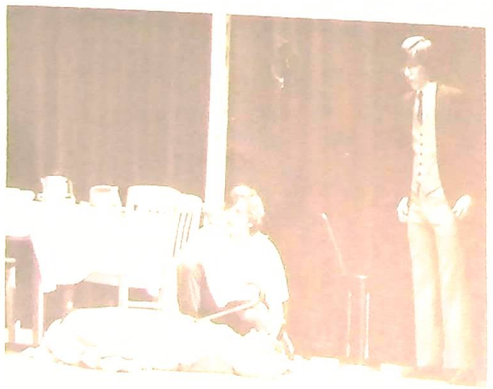

Junior One Act Play

Metamorphosis

Laura Cook, Best Actress Award

Best Play Award

Sophomore One Act Play

Two Fools Who Gained A Measure Of Wisdom

Freshman One-Act Play

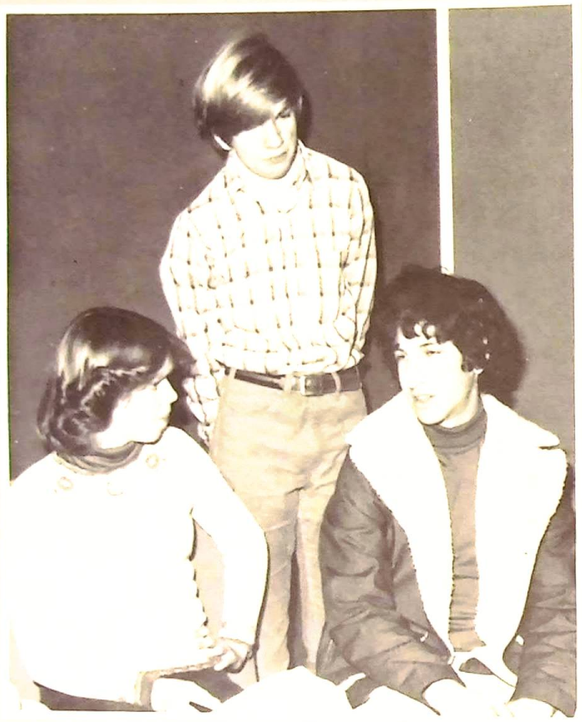

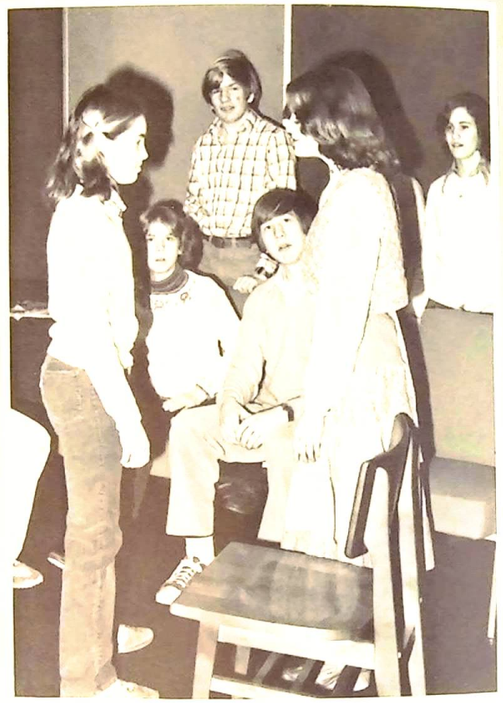

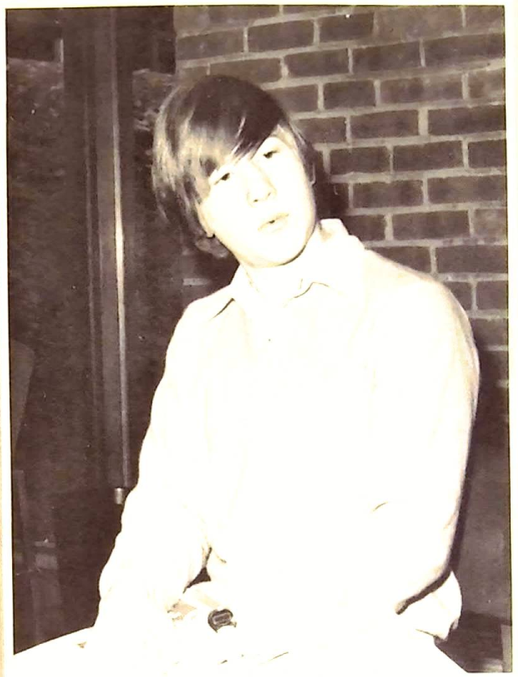

The Potman Spoke Sooth

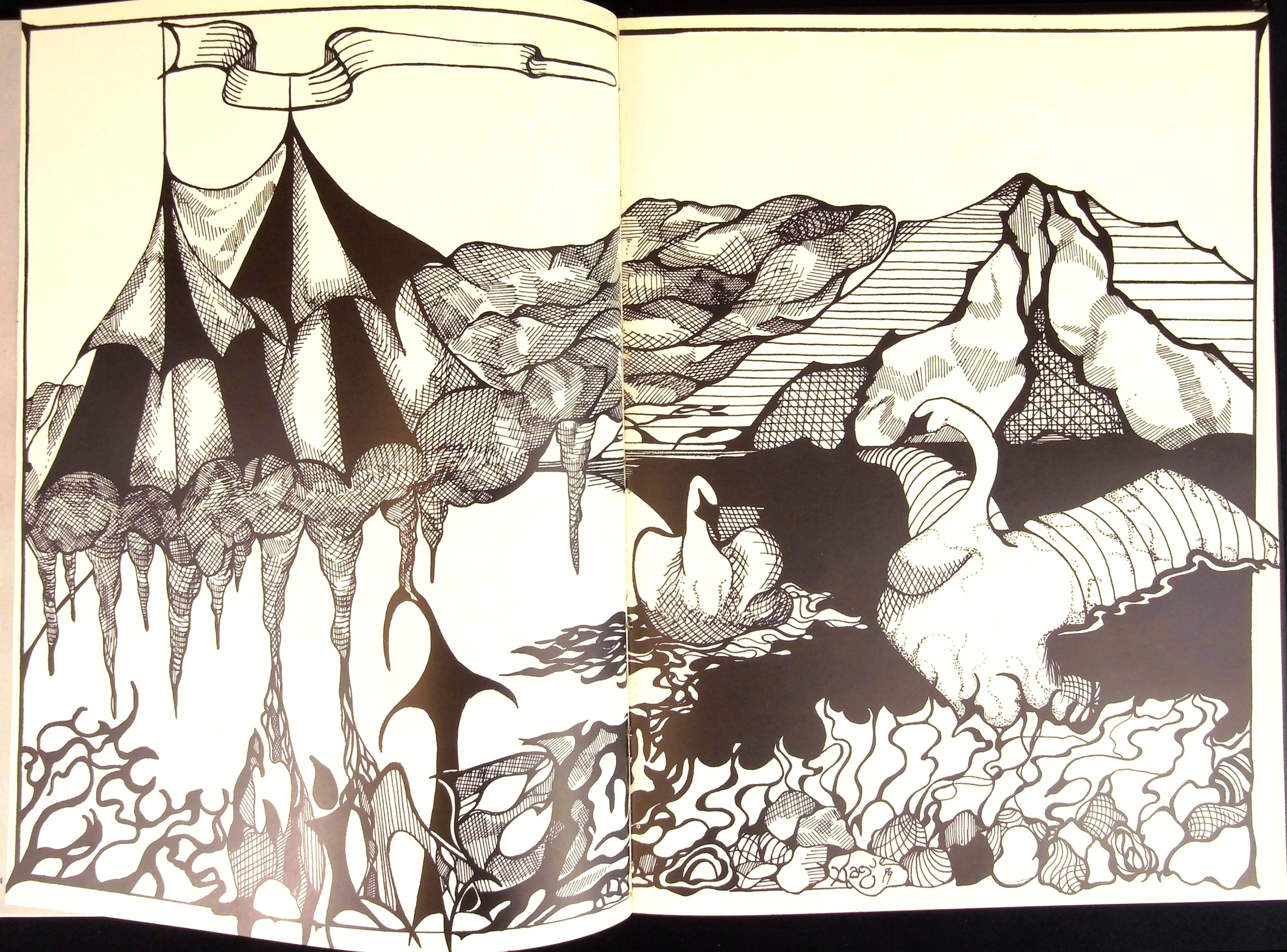

Boys' Varsity Basketball

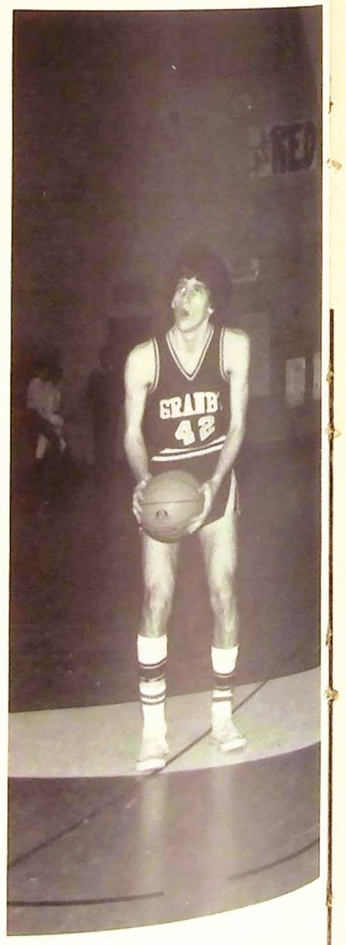

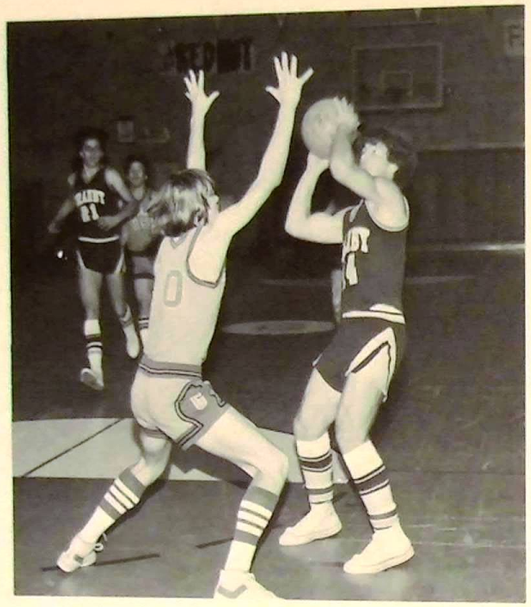

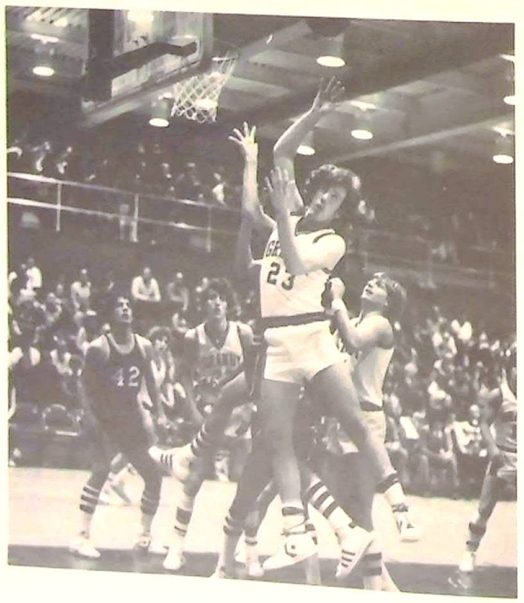

Boys' J.V. Basketball

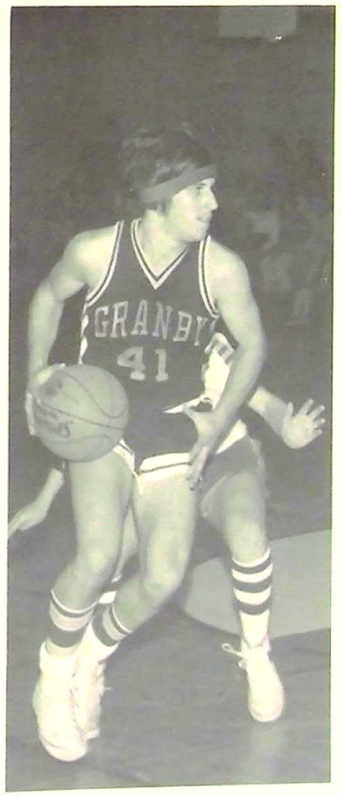

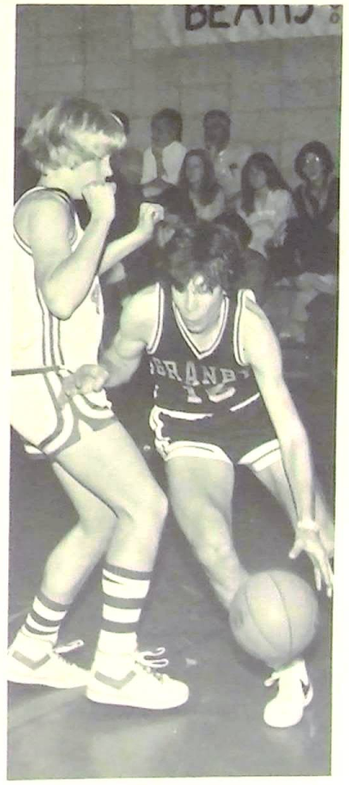

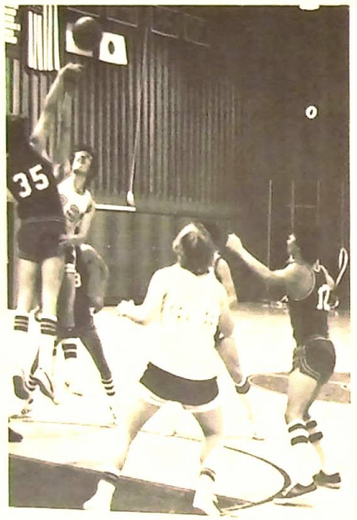

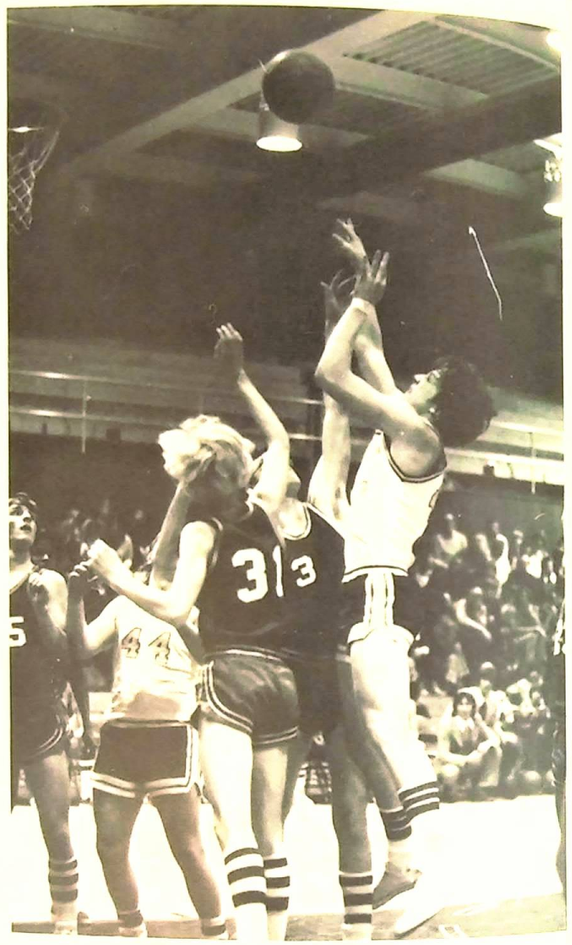

Freshman Basketball

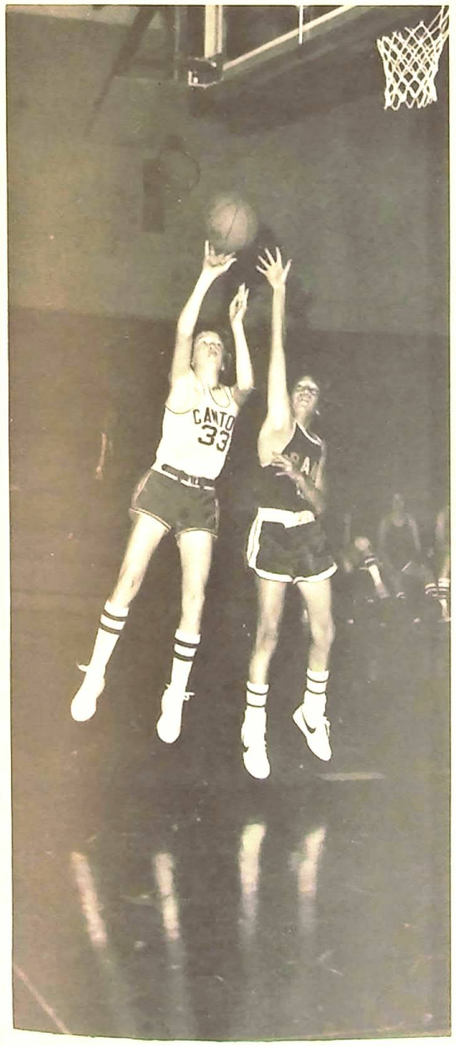

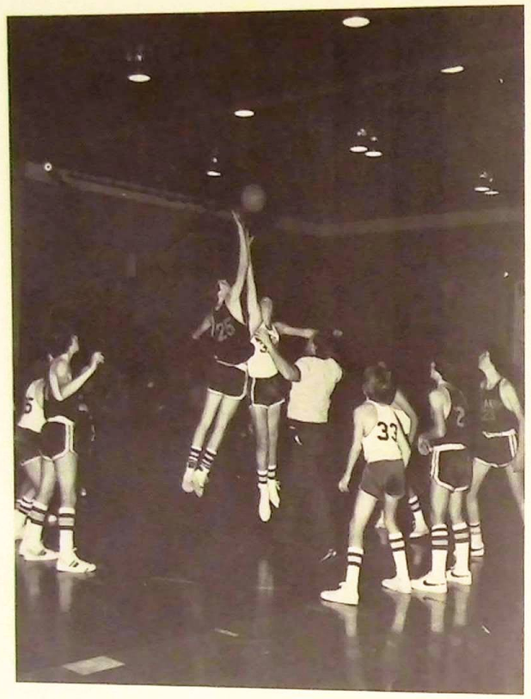

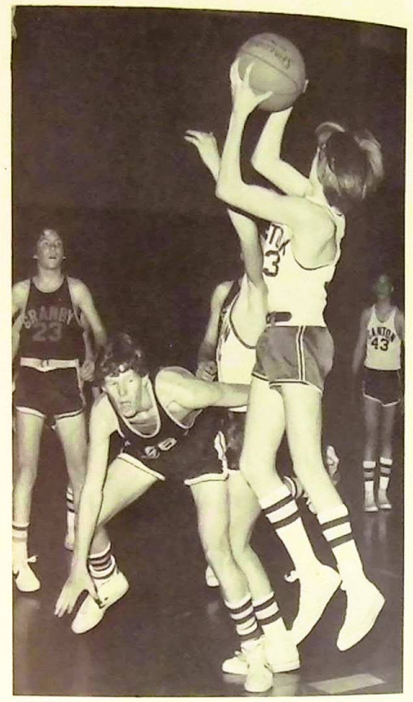

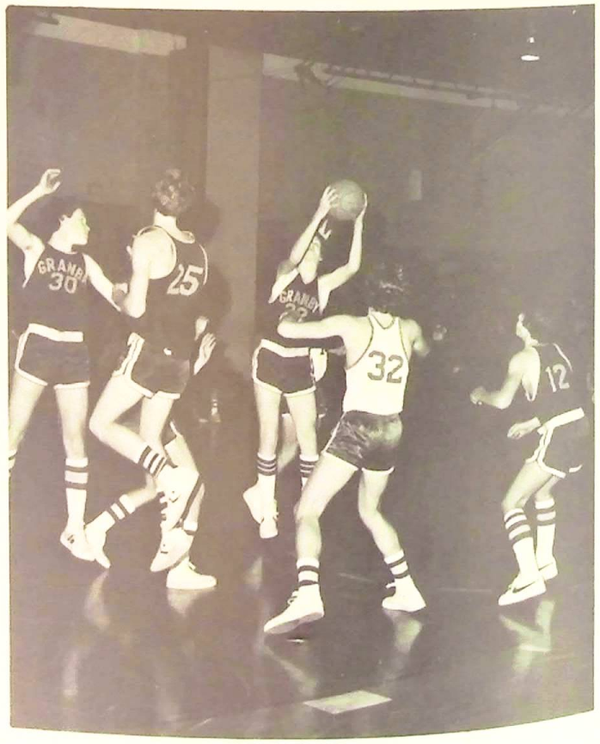

Girls' Varsity Basketball

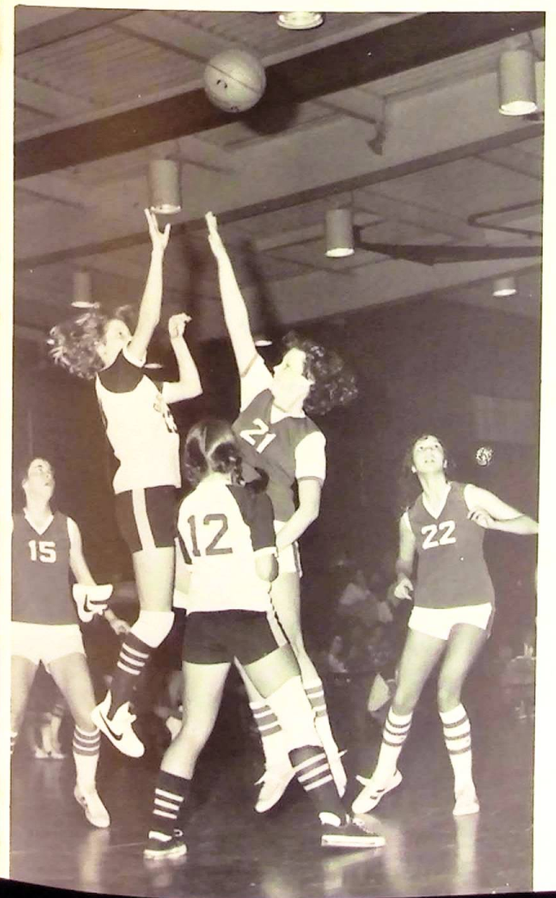

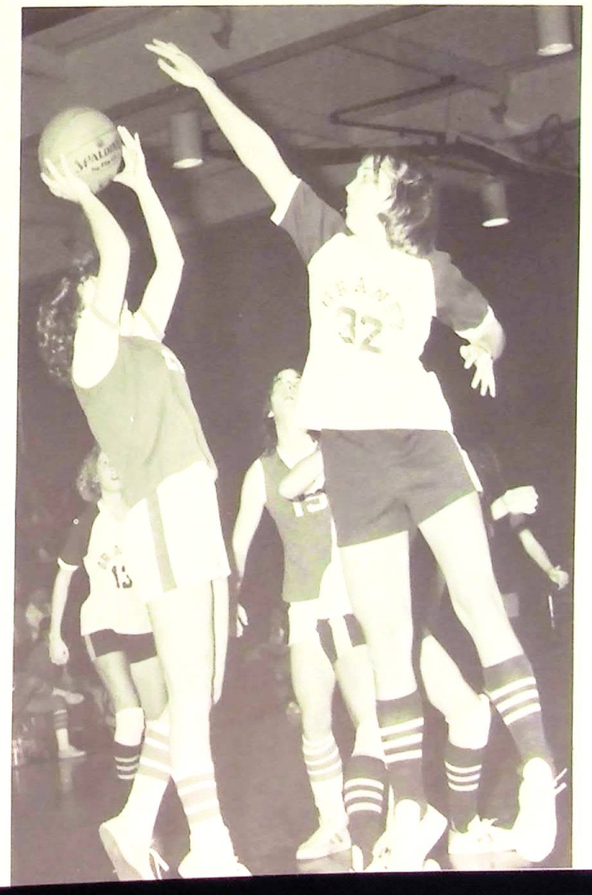

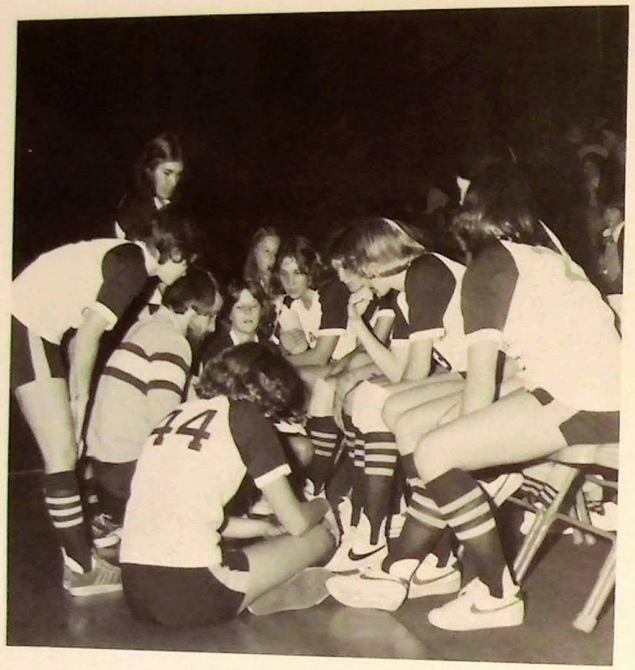

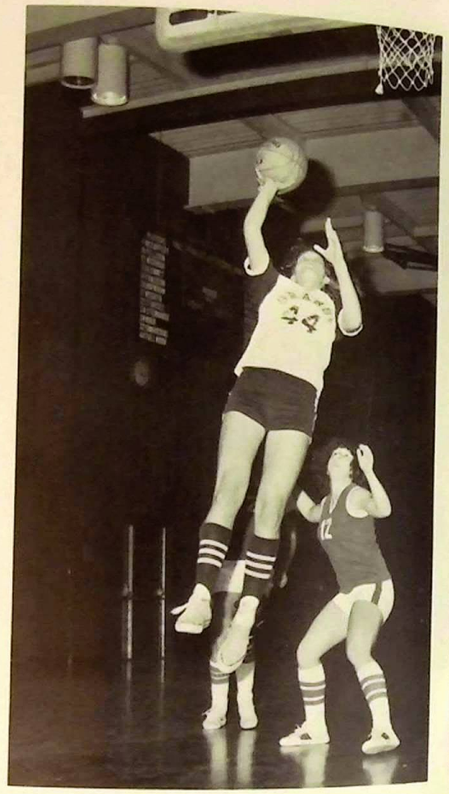

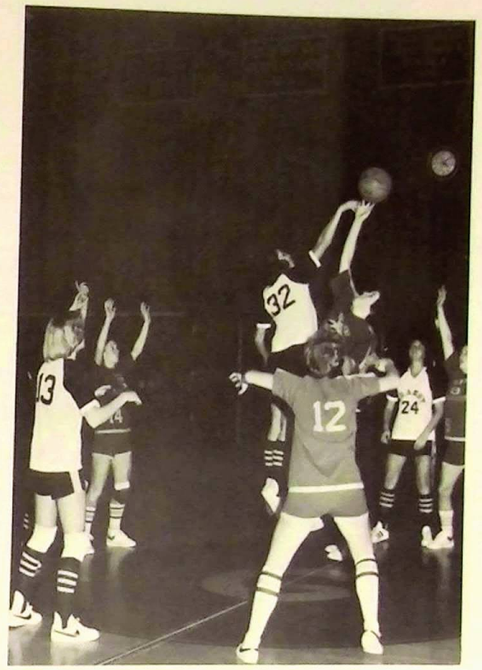

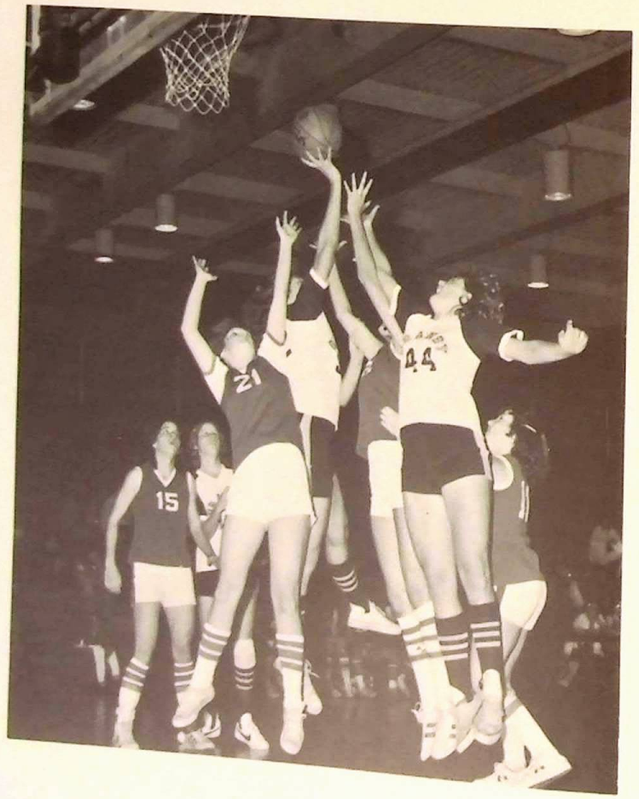

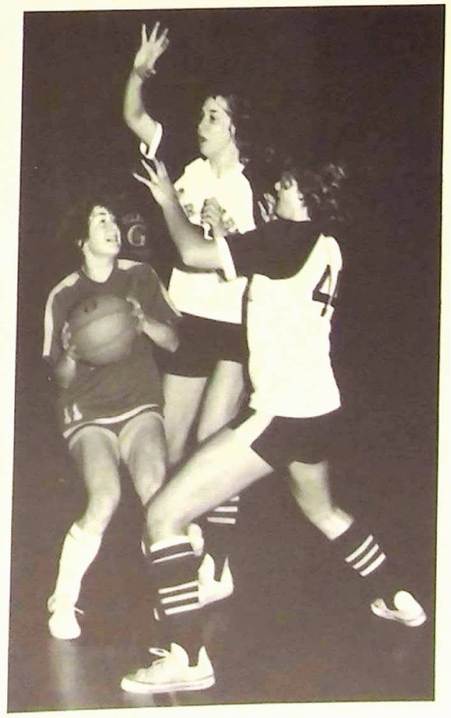

Girls' J.V. Basketball

Coach: Beth Byrnes Captain: Cheryl Sarr

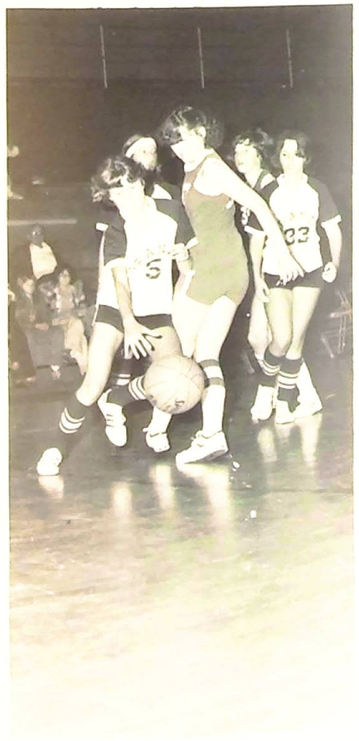

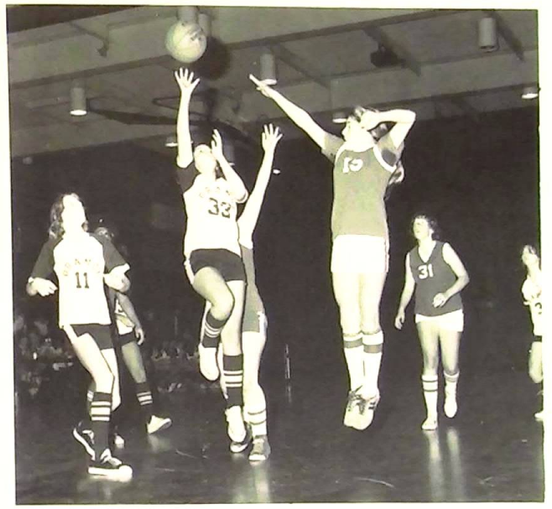

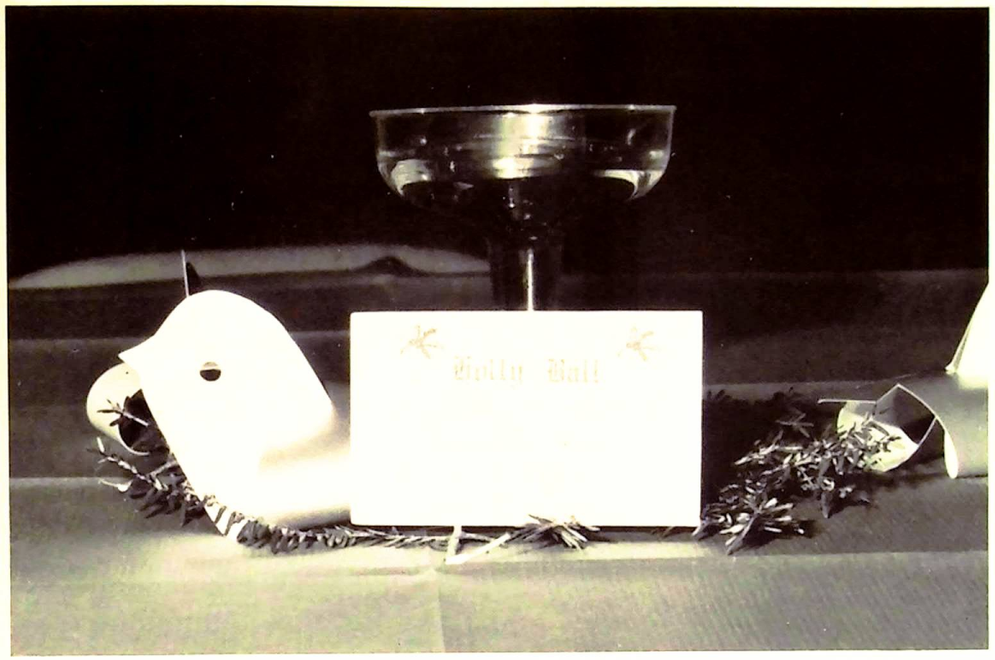

Basketball Cheerleaders

Never Too Late

Faculty Play

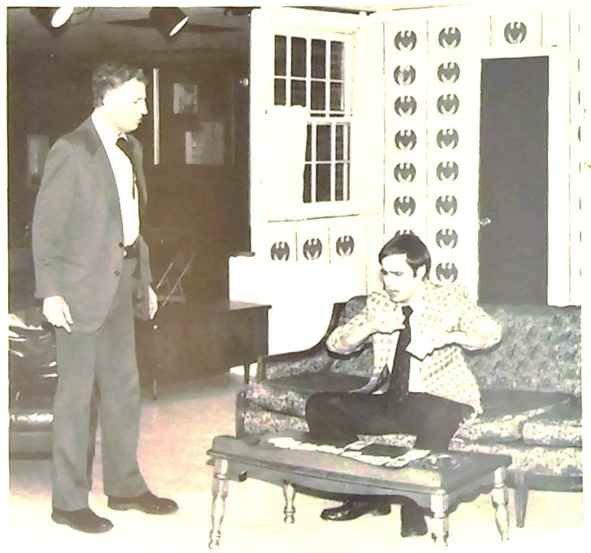

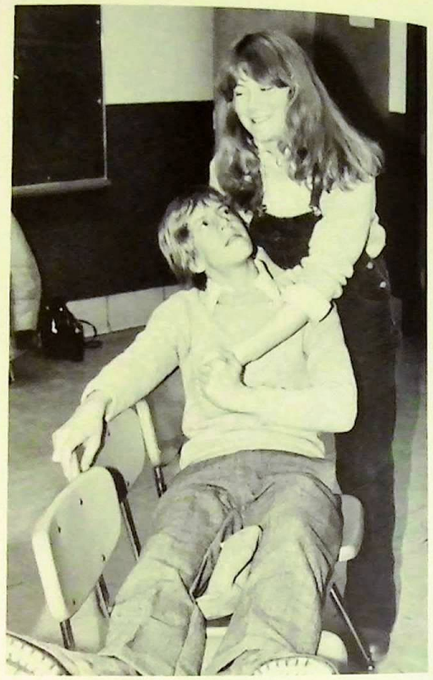

A Sneeze Of Hay Fever

Student
Life
EXIT
LEA

Holiday Concert

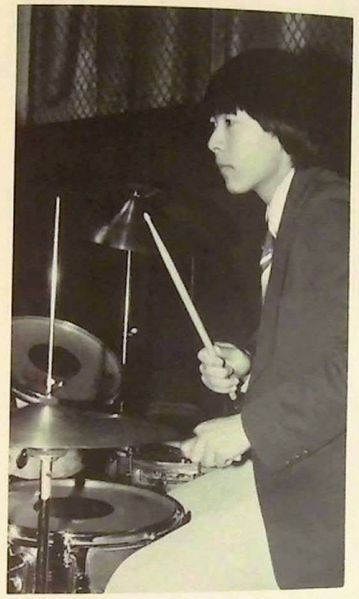

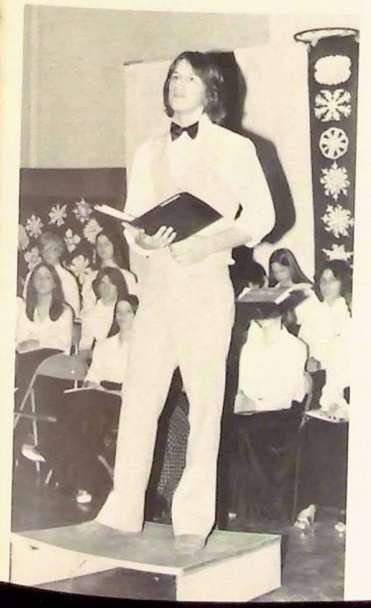

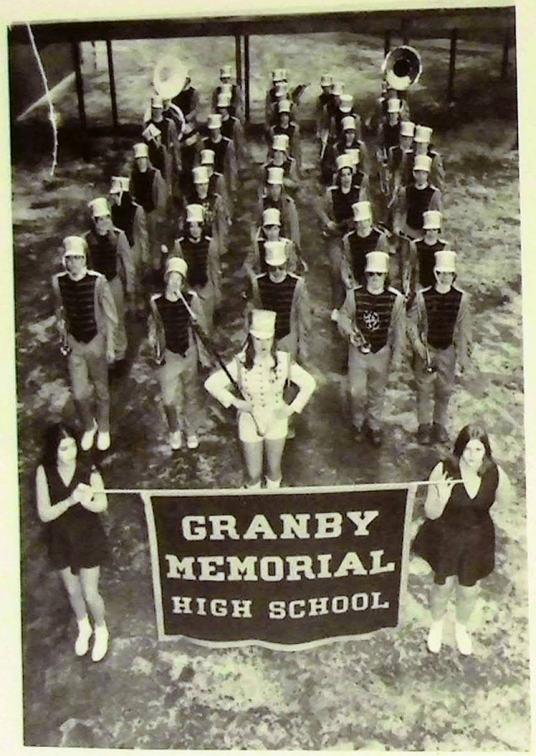

BAND OFFICERS

Regional Chorus & Band

Chorus Officers

NCCC
Band & Chorus

A
.
F
.
S
.

Roberto Trujillo

Hisaya Sigiyama

Youth For Understanding:
Doris Freiesleben

BEAR FACTS STAFF

Senior Editor: Jim Brassard
Assistant Editor: Tracey St. John
Typists: Mike Donoghue, David MacDonald
Writers: Mark Norman, Keith Arkin, Jock Gracey, Mat Wilson, Julie Lawson, Dave MacDonald, Mike Donoghue, Beth Lawrence, Dan Greenberg, Beth Avery Debbie Heminway
• Artist: Mike Kramer
Photography: Jim Brassard
Advisor: Mr. Namnoum

Student Council

Officers:
President: Beth Collins
Vice President: Debbie Peters
Treasurer: Julie Lawson
Secretary: Beth Lawrence
Advisor: Bob Namnoum

Math League

Tom Gagnon, Adviser

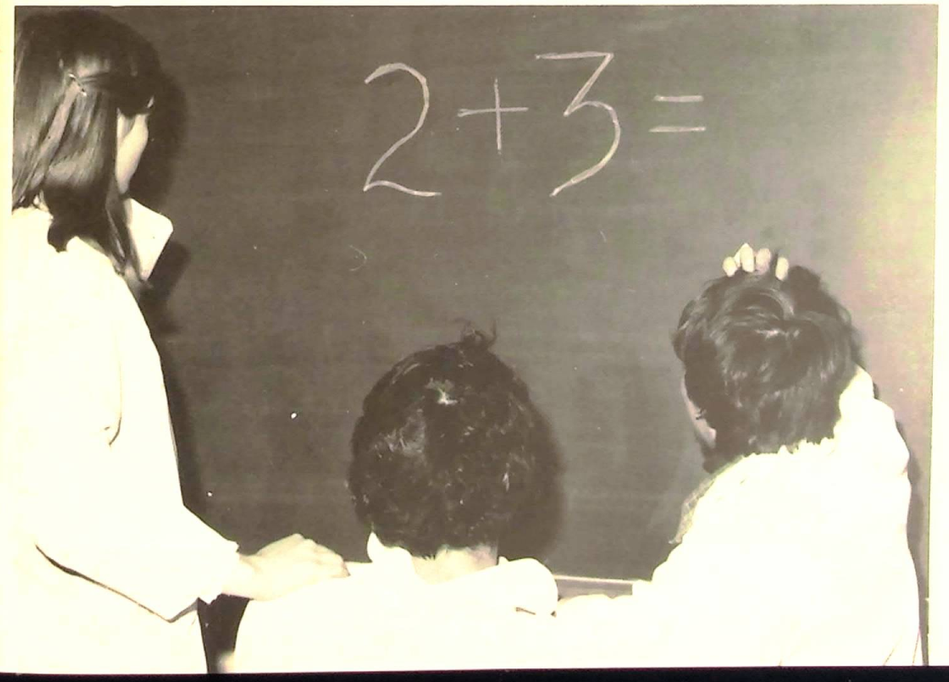

National Honor Society

Advisor:
Pete Lynch

Ski Club

Advisor:
Jane Ann Pease

Wargaming Club

AV Club

Spanish Club

Steve Jung-All State Band

Remember The Rendezvous

CIRCLE YOUR MEMORABLE SPOTS.

A GRANBY HIGH

N O P Q R S T U V W X Y Z

A B C D E F G H I J K L M

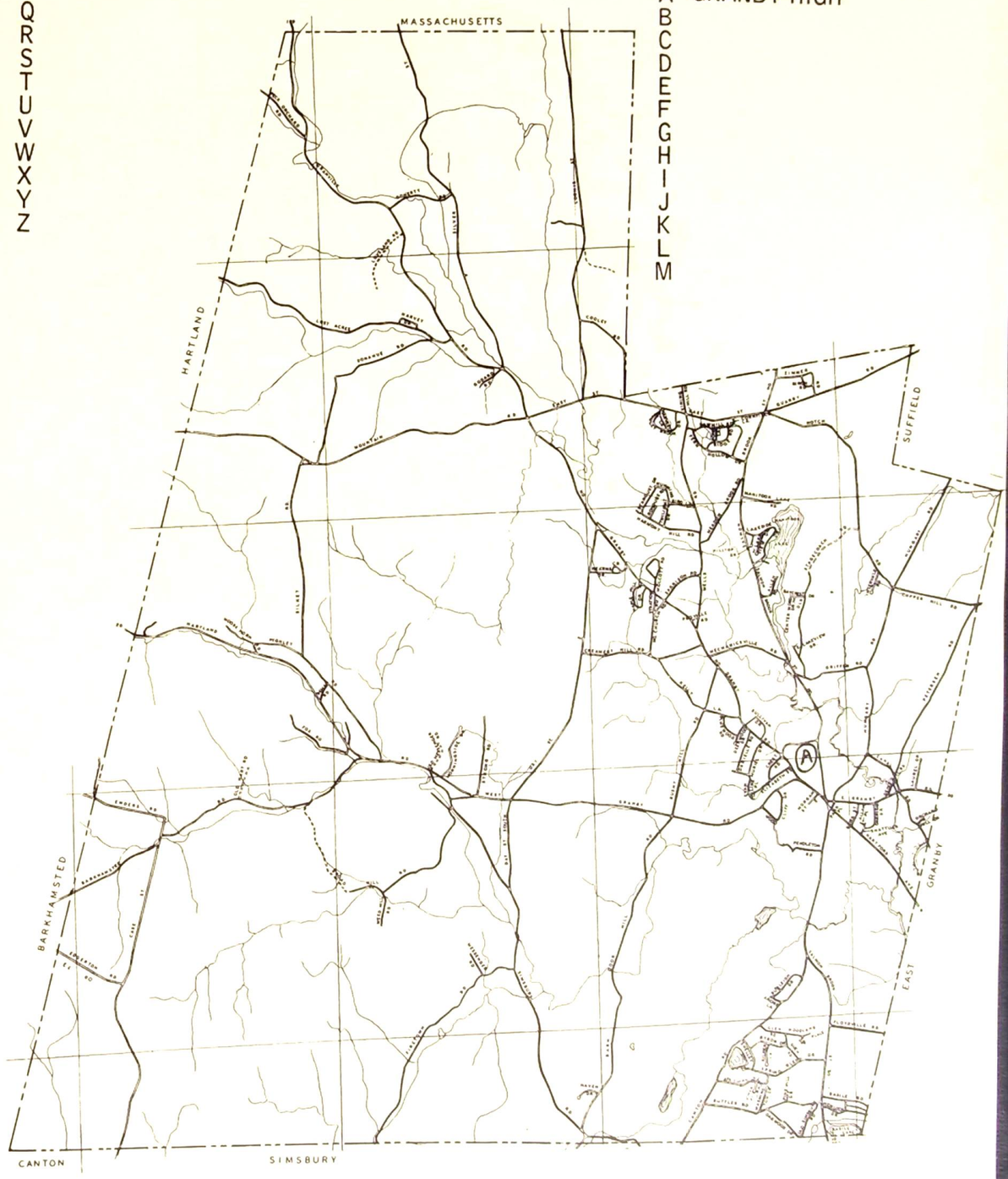

CAT

Office Aides

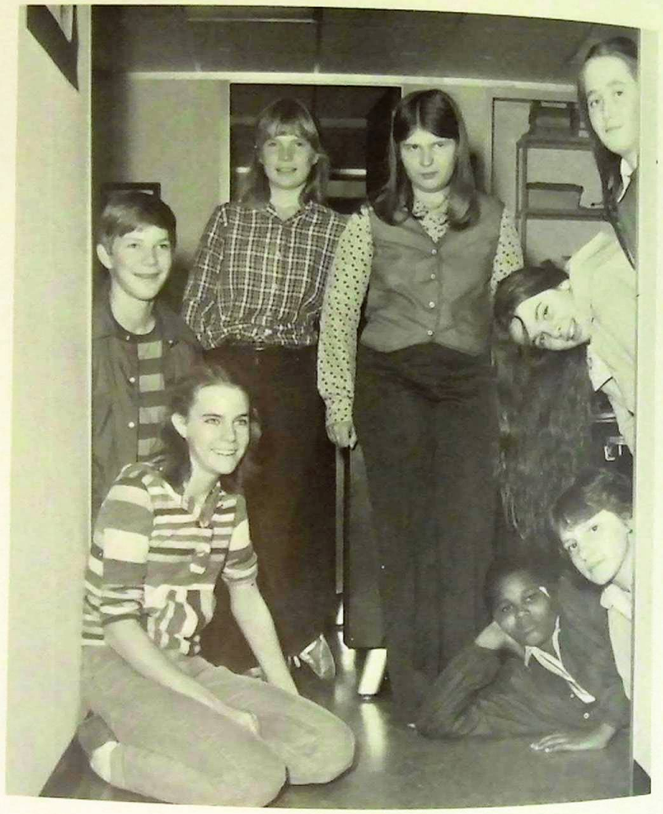

Guidance Aides

Library Aides

Clinic Aides

Spirit Week Gong Show

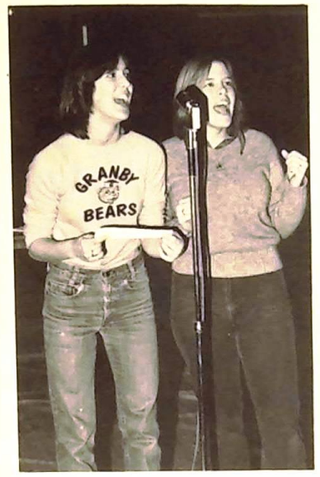

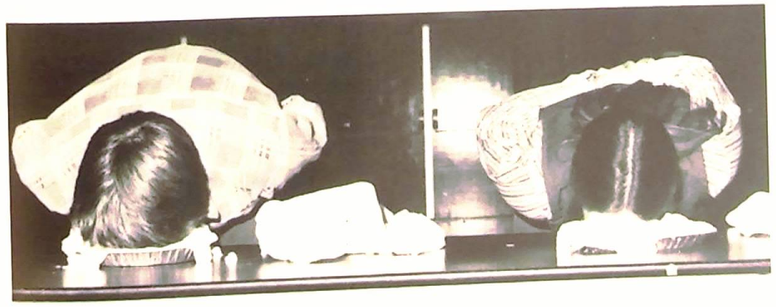

Dreamweaver

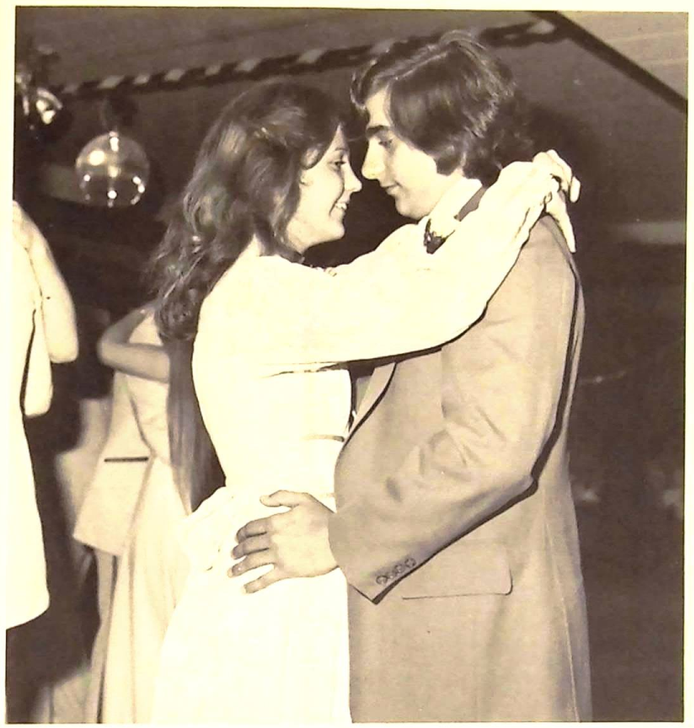

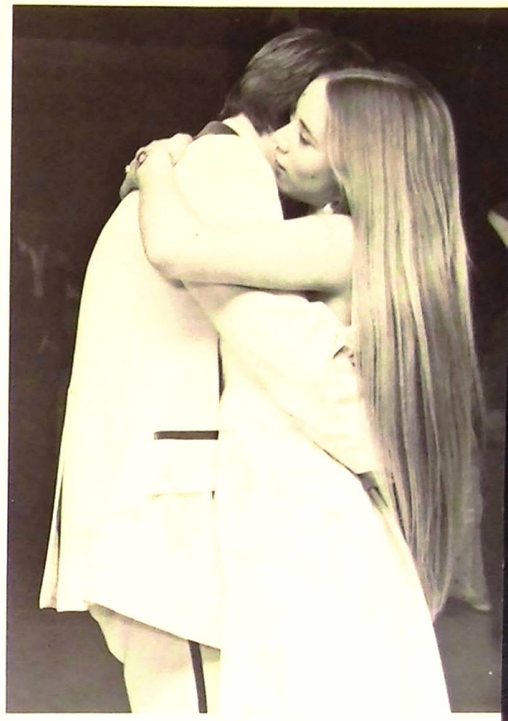

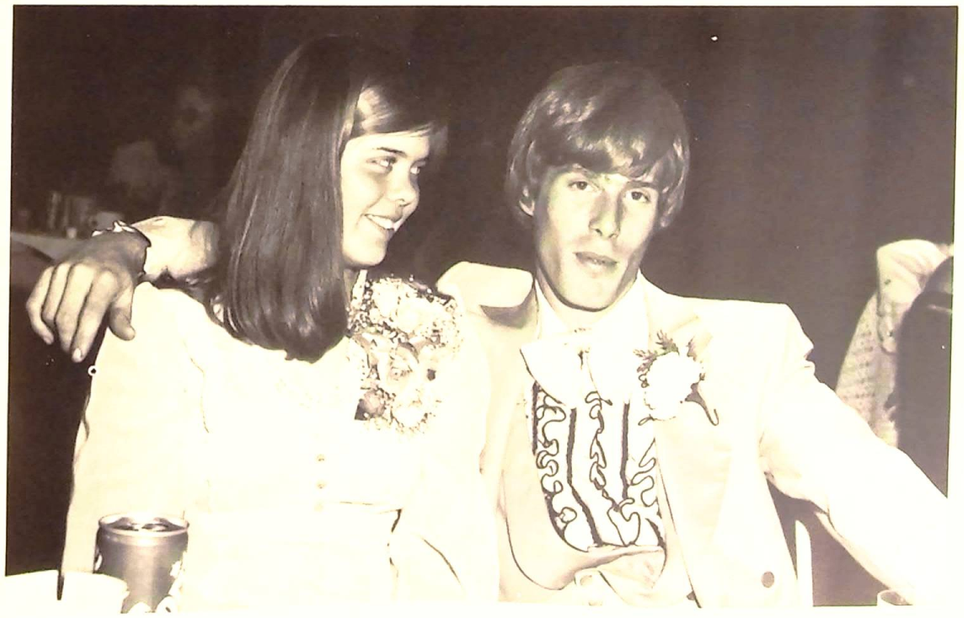

Ursa Staff

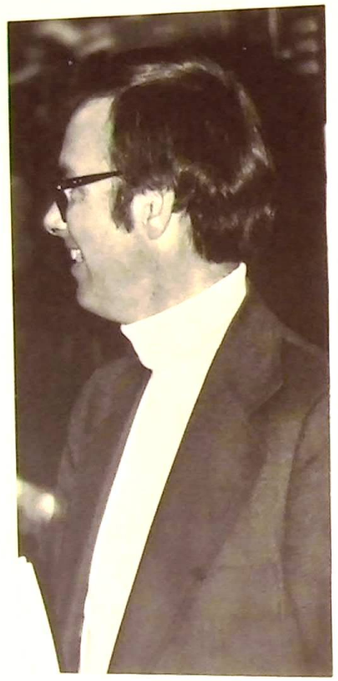

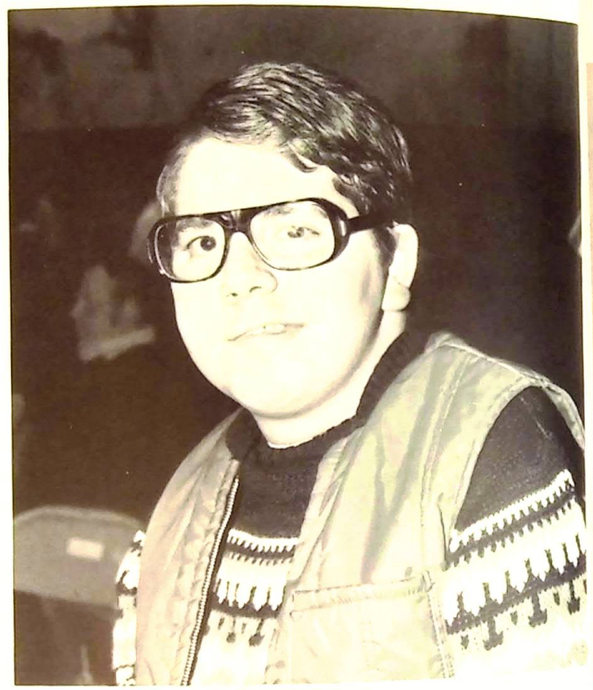

Advisor:
Ray Smith

Editor-in-Chief:
Jim Brassard

Assistant Editor:
Charlotte Mellor

Business Editors:
Sandra Benyi
Wendy Hay

Photography Editors:
Ginger Gough
Cathy Nesto

Art Editors:
Lori Tague
Laurie Cariseo

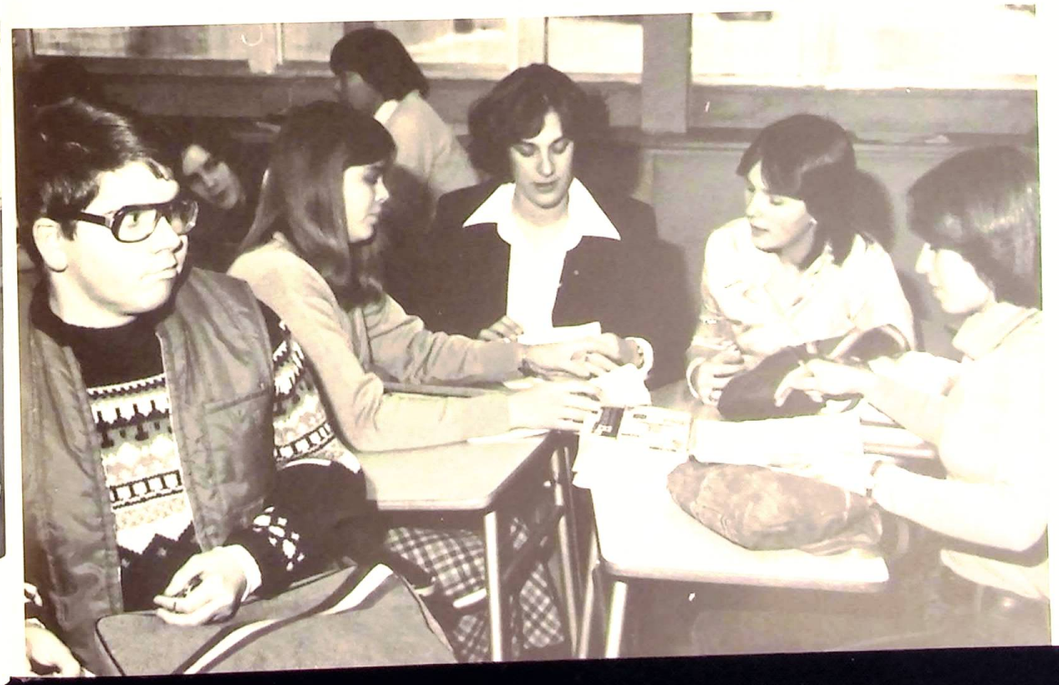

Senior Directory

ABRAMS, CHRISTOPHER S.
Cross Country 1,2,3,4; Track 1,2,3,4; Outstanding Student Mechanical Drawing 2.

ANDERSON, JEFFREY ALAN

BAKER, BRODY

BARNAS, RONALD

BARNES, LESLIE JEAN

BEAUDOIN, ROBERT PHILIP

BENYI, SANDRA JANE
Chorus 1,2,3; NHS 3,4; AFS 2,3,4; Math League 3,4; Field Hockey 1,2; Spanish Club 3; Yearbook Staff 4; School Plays 2,3,4, Best Supporting Actress 2,4; Tutoring 2; Spanish Award 2,3; Yearbook Co-Business Editor 4. Jr. Class Marshall

BERGMANN, ARTHUR SCOTT

BLAIR SHEILA ANN

BOLDUC, ELIZABETH CAROL

BONNEY, ANN ELIZABETH
Track 1,2; French Club 2,3; Cheerleading 3.

BRASSARD, JAMES MICHAEL
Class Vice-President 3; NHS 3,4; Student Council 1,2,3,4; AFS 2,4; Math League 2,3,4; Baseball 1,2; Basketball 1; Spanish Club 1,2,3; School Newspaper 1,2,3,4, Co-Editor 3, Senior Editor 4; Yearbook Staff 2,3,4, Editor 4; School Plays 2,3,4; Spanish Award 2,3; Evaluation Committee 2; Mini-Internship 3; Jr. Class Marshall 3; Yale Book Award 3; Holly Ball Committee 3; Jr. Prom Committee 3; Class Representative 1,2.

BROWN, DANIEL HENRY
Graphics Award 3; Model U.N. 4.

BYLENSKI, JOHN ROLAND

CARISEO, LAURIE A.
Tennis 2; School Newspaper 2,3; Yearbook Staff 4; Art Award 3; Clinic Aide 1,2.

CARLSON, DIANA LYNN
Chorus 4; Office Aide 3; Color Guard 3,4; Perfect Attendance Award 3.

CERRA, Jr., NELSON ANTHONY

COLLINS, BETH LEANNE
Class Secretary 3; Student Council President 4; Student-Faculty Committee 3; Cheerleading 2; School Plays 1.

COOK, HOWARD MARSHALL

COTE, JEFFREY MERRILL
Math League 4; Track 1,2,3,4; Outstanding Achievement in Mechanical Drawing 3.

COTTON, STEPHEN SUMNER

CUTLER, KATHLEEN ANNE
Student Council 1,2,3; Track 1,2; Ski Club 1,2,3,4; Tennis 2; Spanish Club 3; Guidance Aide; Basketball Stats 1; Perfect Attendance Award.

CYR, ROBERT JOSEPH

DAGGERHART, JOHN LAWRENCE

DAVIS, JAMES FRANKLIN
Track 1,2,3,4; Ski Club 1,2,3,4; Spanish Club 1; Dance Band 3,4; Marching Band 1,2,3,4; NCCC Band 4.

DAVIS, SUSAN ELIZABETH
Student Council 1,2,3; Track 2; Ski Club 2,3,4; Spanish Club 3; Yearbook Staff 4; Mini-Internship 3.

DEANGELIS, LISA MARIE

DE GRAY, DAVID KENNETH

DEI DOLORI, GARY MICHAEL
AFS 3,4; Baseball 1,2,3,4, captain 4; Baseball MVP 3, NCCC All-Star 3; Basketball 1,3,4, Manager 2; Soccer 1,2,4; Activity Club 4; Bub Club 3,4.

DELL, CORTLAND SCOTT

DEWEY, JANET E.

DISHAW, TIMOTHY JOSEPH

DUTTON, ROBERT ANDREW

ELLIS, CRAIG RICHARD

ERICSON, SUSAN E.

FELDMANN, MARTHA STEPHANIE
All-State Chorus 3; Greater Hartford Youth Corale 4.

FERRIS, RICHARD J.

FIELD, ERIC C.

FLAGG, COLLEEN ANN

FOLGER, KENNETH SCOTT

FONTAINE, MARK A.
Yearbook Staff 3,4.

FREIESLEBEN, DORIS ELIZABETH
Youth For Understanding Exchange Student 4; Ski Club; Yearbook Staff; Basketball Manager; AFS.

GAINER, MICHAEL GLENN

GAMES, JODI LAURA

GILBERT, ANDREW CLARK

GLENNEY, CHRISTINE PAIGE
Basketball 1,2,3,4; Softball 1; Track 3,4.

GOUGE, JAMES ALBERT

GOUGH, GINGER
Student Council 2,3; AFS 2,3,4; Vice-President 4; Field Hockey 1; Sottball 1; Track 2,3,4; Yearbook Staff 3,4, Co-Photography Editor 4; School Newspaper 2,3; Cheerleading 2; School Plays 1,2,3,4; Basketball Stats 4.

GRACEY, IAN M.
Class president 1,2; Student Council 1,2,3,4, Secretary 2, President 3; AFS 1,2,4; Baseball 1,2,3,4; Basketball 2; Soccer 1,2,3; Spanish Club 2,3; School Newspaper 2,3,4; Yearbook Staff 4; School Plays 1,2,3,4; Best Supporting Actor 2, Best Actor 3,4; Boys State 3; Activity Club 4; Bub Club 3,4.

GRASSO, JAMES RICHARD

GREEN, LAURA ETHEL

GREENBERG, MICHAEL DAVID
Math League 4; Ski Club 1,2; Golf 1; School Plays 3; Power Award 3; Graphics Award 3; German Award 3.

GRIFFIN, TERRY ROYAL

GRIFFITH, SHARON RUTH
Class Secretary 3; Student Council 2,3,4, Secretary 3; AFS 2,3,4, Domestic Exchange student 3, President 4; Track 1,2,4; Tennis 2; French Club 1,2,3, Co-Chairman 2; Class Representative 1,2,4; School Newspaper 2,3,4; Yearbook Staff 4; Cheerleading 1, Captain 1; School Plays 1,2,3,4; Guidance Aide 1,2; Holly Ball Committee 3,4; Senior Prom Committee 4; Activity Club 3,4.

GUARCO, MARY ANNE
Class Treasurer 4; AFS 4; Ski Club 4; Band 1,2; Yearbook Staff 4; Junior Prom Committee 3; Senior Prom Committee 4; Spanish Club 3,4; Track Manager 2,3; Ct. Summer Intern Program 3.

HADDEN, ALICIA

HAHN, PAUL

HARTHAN, SANDRA L.

HAY, WENDY JEAN
NHS 4; AFS 2,3,4; Yearbook Staff 3,4 Co-Business Editor 4; French Club 2,3; School Plays 1,2,3,4; Chorus 2; Tutor 2; Junior Prom Committee 3; Track 1.

HEBERT, ELAINE M.
Chorus 1,2,3,4; Nurses Aide 2.

HELLER, HEIDI-JO

HENDERSON, LYNN
Transfer Student 3.

HILL, PIERRE MICHELE
Soccer 1,2,3,4; Ski Club 4; AFS 4.

HIGHTOWER, DARCEL S.

HOFMANN, JOHN WRIGHT

HOPKINS, III, PHILIP B.
AFS 4, Host Brother 4; Ski Club 4; Band 1,2; Activity Club 4; Soccer 1,2,3,4.

HOWE, KATHLEEN H.

JENSEN, SANDRA ANN

JOINER, LORIE ANN
Class Secretary 4; AFS 3,4; Cheerleading 1,2, Captain 2; Softball 1,2,3,4; Yearbook Staff 3,4; School Play 3; Jr. Prom Committee 3; Sr. Prom Committee 4.

JUNG, STEVEN ROGER

KAHRMANN, LAUREL ELAINE
Softball Manager 1,2; Tennis 2,3,4; Field Hockey Manager 3.

KALINOWSKI, WILLIAM PAUL

KEENAN, MAGGI S.

KEVORKIAN, LISA ANN
Tennis 3,4; Spanish Club 3; School Plays 2,3,4.

KRAMER, MICHAEL RICHARD
Basketball 1.

LAMBERT, PATRICK H.

LAWRENCE, ELIZABETH CARR
NHS 3,4; Student Council 2,3,4; AFS 2; Cross Country 2,3,4, co-captain 4; track 1,2,3,4; Spanish Club 3; School Plays 1; Band 1,2,3,4, President 4; Holly Ball Committee 3; Jr. Prom Committee 3; Spanish Award 2,3; Nat. Merit Semi-Finalist 3.

LAWSON, JULIA ANN
NHS 3,4, President 4; Student Council 4, Treasurer 4; AFS 1,2,3,4; Track 1,2; French Club 2,3; German Club 1,2, president 2, vice- president 1; School Plays 1,2,3,4; Holly Ball Committee 3; Creative Writing Award 2; German Award 2.

LINDGREN, MICHAEL THOMAS
Class President 3,4; Vice president 1,2; Student Council 1,2,3,4; Student-Faculty Committee 3; AFS 1,2,3,4; Basketball 1,2; Soccer 1,2,3,4; Track 2,3,4; School Newspaper 3; Washington Internship 3.

LUGLI, TAMMY

LUNTTA, PAUL A.
Ski Club 1,2; Al Prince Tech 3,4.

MADORE, BARBARA ANN
French Club 2; School Newspaper 3; Library Aide 3; Office Aide 2; Color Guard 4.

MAIN, LINDA SUE
AFS 2,3,4; Basketball 1,2,3; Tennis 2,3,4; MVP 3; Spanish Club 3; Yearbook Staff 4; Chorus 1,2,3.

MC CANN, SUSAN LAURIE

McCORD, DAUPHNE DEE
Student Council 2; AFS 1,2; Field Hockey 1,2,3, 8th Grade Ass't. coach 4; Softball 1,3,4; Track 2; German Club 1,2,3; School Plays 1,2,3; Office Aide 1; Class Representative 2.

McDAID, PATRICK JOSEPH

MELLOR, CHARLOTTE LOUISE
Track 1,2; French Club 1,2,3; Yearbook Staff 4; School Plays 2,3,4; Chorus 1,2,3; Tutor 2.

MILLER, JOHN WALDRON
Basketball 2; Cross Country 3; Track 1,2,3,4, Captain 3,4, MVP 2.

MINEAU, ROCHELLE VICTORIA
NHS 4; AFS 4; Yearbook Staff 3,4; School Plays 2,4; Jr. Prom Committee 3; Spanish Award 3.

MUENCH, ANITA H.

NEE, PATRICIA MARIE
Guidance Aide 1; Clinic Aide 1,2; Chorus 1,2.

NESTO, CATHERINE MARY
AFS 1,2,3,4; Track 1,2,3; Ski Club 2,3,4; Tennis 2; Yearbook Staff 2,3,4, Photography Editor 4; Cheerleading 1; School Plays 3; Activity Club 3; Prom Committee 3,4.

NORMAN, NANCY B.
Basketball 1,2,3; Field Hockey 1,2,3, Captain 1; Softball 1,2,3.

O'CONNOR, CAROLYN JEAN
AFS 2; French Club 2,3; School Plays 1,2,3; Chorus 1,2,3,4; Color Guard 1,2,3,4, Captain 4.

OLIVA, ANDREA BETH

OLSEN, ANDREW JAMES
Math League 4; Soccer 1,2; Ski Club 1,2,3,4; Tennis 2,3,4; School Plays 3,4.

PANCIERA, SUSAN MARCIA
NHS 3,4; Student Council 3; Basketball 1,2,3,4, Special Award 3; Field Hockey 1,2,3,4, Co-Capt 4, NCCC All-Star 2,3,4; Yale symposium 2; Girl's State 3; American High School Athlete, Who's Who Among High School Students.

PARE, HELEN

PERCIVAL, WILLIAM LEWIS
Baseball 1,2,3,4; Basketball 1,2,3,4, MVP 3, NCCC All-Star 3, Capt. 4; Soccer 1,2,3,4, NCCC All-Star 4; Bub Club 3,4.

PETERS, SUSAN L.

PETERSON, WILLIAM
Baseball 1,2,3,4; Soccer 1; Ski Club 1,2,3,4.

PINTO, MICHAEL GEORGE

POWELL, ELIZABETH JANE
AFS 2,4; Track 1,2,3; Yearbook Staff 4; School Plays 3.

PREWITT, JAN ELIZABETH
Student Council 2,3,4; AFS 2,3,4, Foreign Exchange Student 3, Host Sister 3; Basketball 2; Field Hockey 1,2,3,4; Track 2,3; Ski Club 1,2,3,4, Vice-Pres. 4; Yearbook Staff 4; School Plays 4; Model U.N. 4; Councelor's Dean Award 3; Jr. Prom Committee 3; Spanish Award 2.

PRIEMER, ROLF CARL ERICK
Basketball 2,3,4; Cross Country 3; Ski Club 1,2,3,4; German Club 1.

ROBINSON, HELEN ELIZABETH

RUCCIO, WILLIAM JOSEPH
Baseball 2,3,4; Basketball 2,3,4; Soccer 2,3,4; Ski Club 4.

SALMONSEN, SCOTT ROBERT

SANZO, TRACY LEE
Student Council 2,3; Student-Faculty Committee 3; AFS 2; Basketball 1,3; Field Hockey 1,2,3,4, NCCC All-Star 3; Softball 1,2,3,4; Spanish Club 1; Yearbook Staff 2; Drafting Award 3.

SAUNDERS, BRIAN S.

SCHOOLS, GREGORY H.
Soccer 1,2; Ski Club 1,2,3,4.

SCRIBNER, CYNTHIA LEE

SELLERS, MARAGRET MARY
AFS 1,2,3,4; Ski Club 2,3,4; School Newspaper 3; Cheerleading 1,3; School Plays 2,4; French Club 1,2,3, Treasurer Secretary 2, President 3; Music Librarian/Treasurer 3; President 4; NCCC 1; Madrigals 3,4; Jazz Band 3,4; Band 1,2,3,4; Ass't Student Director 3, Director 4, Treasurer 4, NCCC 2,3,4, CNW 2,4; Center For Creative Youth 3; McDonald's All American Band Nominee 1,2,3,4.

SEMYANKO, MARIA
Yearbook Staff 3; Chorus 3,4, NCCC 4, CNW 4, Transfer Student 3.

SHATTELROE, JAMES ALAN

SMITH, MATTHEW WATSON

SMITH, WILLIAM ALBERT
Baseball 1; Cross Country 2,3,4, Co-Captain 4, Special Award 3, All-Star Team 3,4; Track 2,3,4.

SNOW, JULIANNE CATHERINE

SOKOLOSKI, MICHELLE LYNN
ST. JOHN, PETER

Track 2,3,4; Ski Club 1,2,3,4; German Club 1; School Plays 4; Model U.N. 4.

STARSES MARK DAVID
Track 3,4; Boxing Club 3; Perfect Attendance 3.

STENDER, SUSAN CAROLE
AFS 1,2,3,4; School Plays 1,2,3; Library Aide 1,2.

STENHOUSE, LORI JEAN
Basketball 1,2,3,4; Field Hockey 1,2,3,4, Capt. 4; Softball 1,2,3,4.

STENHOUSE, ROBERT GEORGE
Baseball 1,3,4; Basketball 1,2,3,4; Soccer 1,2,3,4; Bub Club 3,4.

STOLDT, VALERIE HELEN

SUGIYAMA, HISAYA
AFS Exchange Student from Japan

SUTHERLAND, DONALD F.
Transfer Student 4.

STOUT, DIANA LEE
Class Vice-President 4; Class Secretary 2; NHS 3,4; Student Council 2; Student-Faculty Committee 3; AFS 2,3,4; Ski C;ub 2,3,4; Tennis 3; Yearbook Staff 3,4; Cheerleading 2; School Plays 1,3; Jr. Prom Committee 3; Sr. Prom Committee 4; Holly Ball Committee 3,4.

TAGUE, LORI ELIZABETH
Yearbook Staff 4, Art Co-Editor 4; Ceramic Award 3; Advanced Design Award 3.

TARVANO, JOSEPH

THOMAS, STEVEN MARK

THRALL, DAVID H.

TRUJILLO, ROBERTO A.
AFS Exchange Student From El Salvador, 4.

TURCHI, CATHERINE MARIE

VOSKOWSKY, SHIRLEY J.

WAGEMAKER, ANN KATHERINE

Student Council 2; AFS 2,3; Field Hockey 1,2; Spanish Club 3,4, Spanish Award 2; Yearbook Staff 4; School Plays 1,4; Chorus 1.

WALTERS, LAURA JEAN
Transfer Student 4.

WEBER, JAMES RICHARD

WENZEL, JR. RAY E.

WIGHT, DAVID KEITH

WILKIE, JOHN DOUGLAS

WILLIAMS, WENDY ELIZABETH

WILSON, MATTHEW LAMBERT
Class Treasurer 1,2,3; NHS 3,4, Vice-President 4; Student Council 2,3,4, Treasurer 3; AFS 2,3,4; As Schools Match Wits 2; Baseball 1,2,3,4, Captain 4; Basketball 1,2,3,4; Soccer 1,2,3,4, Captain 4; Ski Club 1,2,3,4, Vice-President 2, President 4; Spanish Club 3; Spanish Award 2,3; School Newspaper 2,3,4; Harvard Book Award 3; Student Rep. to Board of Ed. 4; American High School Athlete 4; Bub Club 3,4.

WIRTH, JOHN CHARLES

WUTKA, MATTHEW THOMAS
Math League 2,3,4; Baseball 1,2,3,4; Soccer 1,2,3,4, Captain 4 All-State 4, All Conference 4; School Plays 4, Best Supporting Actor 4; Ski Club 1,2,3,4, Treasurer 4; Activity Club 3,4, President 4; Model U.N. 4, Bub Club 3,4.

YANKAUSKAS, HILARY ANNE
AFS 4; Basketball 1,2,3,4, Manager 1, Captain 4; Cross Country 1,2,3,4, Co-Captain 3,4, Most Improved Award 2, NCCC All-Star; Track 1,2,3,4; Yearbook Staff 4; Art Award 1,3; Holly Ball Committee 4; Jr. Prom Committee 3; Sr. Prom Committee 4; Tutor 2,3; School Play sets 4.

WOOD, JACK D.

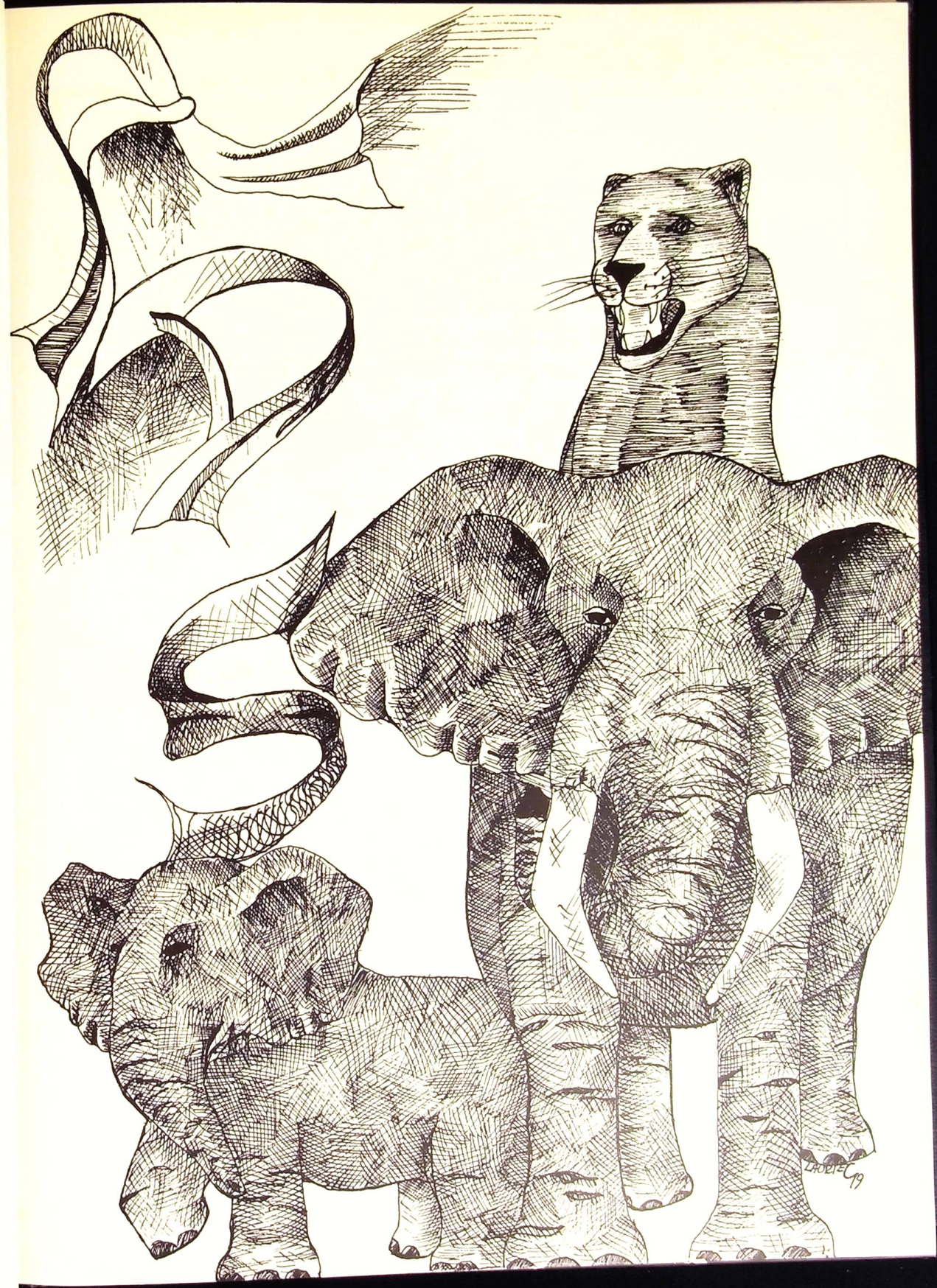

Compliments
of

THE GRANBY INSURANCE AGENCY

Compliments
of

THE GRANBY REAL ESTATE AGENCY

Wedding Invitations
Christmas Cards

JUNE SHATTUCK FELEY PRINTING

256 Salmon Brook Street
Granby, CT 06035

Telephone 653-6158

Come To OUR PIZZA IS THE BEST

PHONES 658-2295 OR 658-2296
SPECIALIZING IN PIZZA - GRINDERS
ITALIAN DINNERS

TOWN LINE PIZZA
RESTAURANT

1616 HOPMEADOW ST
SIMSBURY, CONN.

VASILIOS & STEVE PSANIS
OWNERS

Serving Beer and Wine

Compliments of

GH VILLAGE MARKET

10 Hartford Ave.

Compliments of

THE SHOPPING PLAZA PACKAGE STORE

Thomas J. Foxe, Permittee
Wines & Liquors
653-3477

Best Wishes To All

JD'S BARBER SHOP

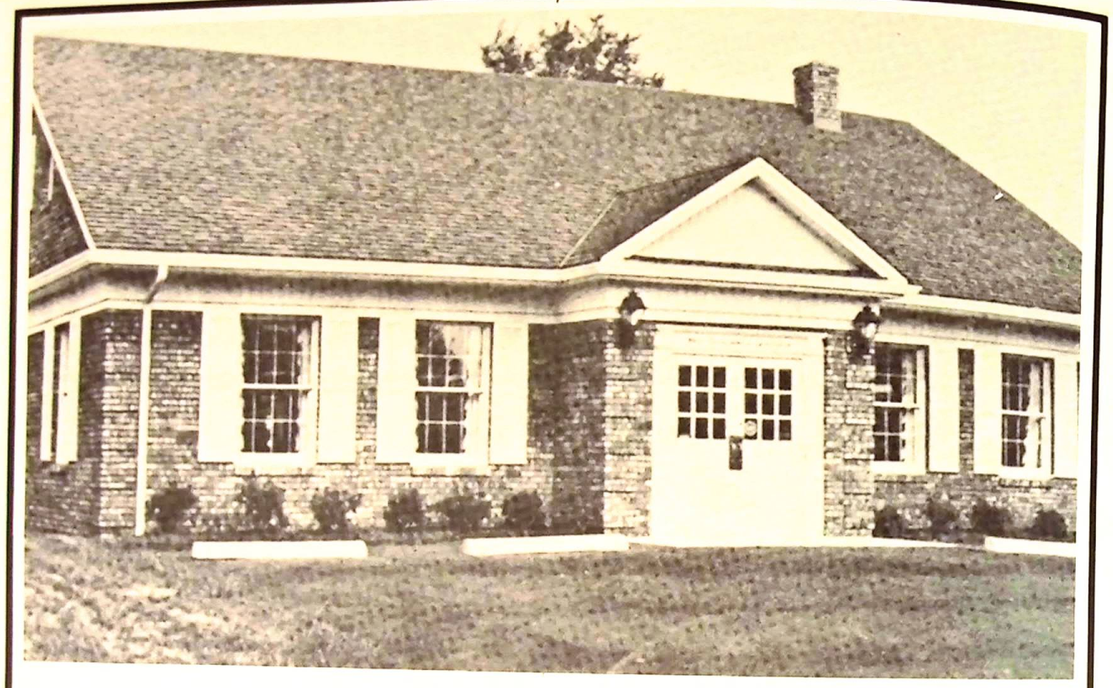

WINDSOR FEDERAL
SAVINGS AND LOAN ASSOCIATION

Congratulations
to the class of 1979

GRANBY OFFICE OF
WINDSOR FEDERAL

1 Bank Street
Granby, Connecticut

653-7463

GUAY + KELLOGG
INC.

Meat, Fruit
And Vegetables

Granby, CT 06035

BANK ST. Pharmacy

William J. Broggi, R. Ph., Mgr.

BANK STREET GRANBY, CONNECTICUT

PHONE 653-7203

Prescription Delivery

— SENIOR CITIZEN DISCOUNTS —

WE MAINTAIN A COMPLETE RECORD OF ALL
YOUR FAMILY'S PRESCRIPTION PURCHASES

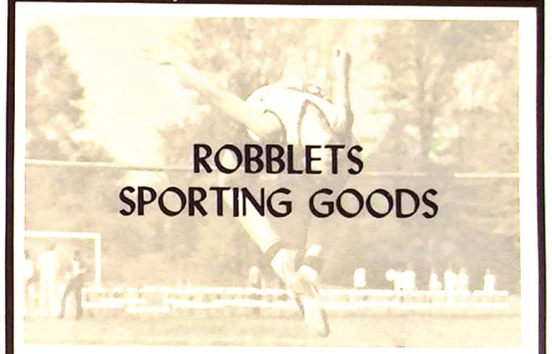

ROBBLETS
SPORTING GOODS

Congratulations to '79 Graduates
Of The Woodcliff Gang

A. BENYI REFRIGERATION & APPLIANCE

SENTINEL REALTY

1300 Hopmeadow Street
Simsbury

651-3316

121 Rainbow Road
East Granby

653-4571

We Are Open Saturday Night!

CARAFE RESTAURANT

Breakfast 7:30-11 Lunch 11:00-5
Dinner 5 till
Drake Hill Mall • Simsbury • 658-1134
Saturday night only:
Live Entertainment
We Encourage Our Patrons To Bring
Their Own Wine And Spirits.
Dinner Menu Only Saturday Nights

THE LITTLE SILVER SHOP
EST. 1961
"HEIRLOOMS OF TOMORROW"
AVON, CONNECTICUT
06001

Class Of '79
"Our 18th Year"

Compliments Of

"PROGRESS IN PRECAST"

TELEPHONE 653-6898

ARROW CONCRETE PRODUCTS, INC.

560 COLLEGE HIGHWAY
GRANBY, CONN. 06035

Compliments Of

ALLEN'S CIDER MILL

7 Mountain Rd.
N. Granby, CT

Made From A Choice Of
Blend Apples
No Preservatives Added

Lois Allen Longley - Proprietor

WHOLESALE AUTO SUPPLY

Autowize
The Parts Place

Bank St. Shopping Center, Granby 653-2585

OPEN 7 DAYS TO SERVE YOU

'Til 9 P.M. Wed., Thur., Fri.
'Til 6 P.M. Mon., Tues., Sat. — Sun. 'til 5 P.M.

FOR ALL YOUR NEEDS IN AUTO PARTS & ACCESSORIES

Best Wishes To The Class Of 1979

THE CONNECTICUT LAW
TRIBUNE
A WEEKLY NEWSPAPER OF LAW AND FINANCE

Connecticut's Leading Legal Newspaper

William M.A. Wilson
Publisher

Theodore B. Epstein
President

Best Wishes To The Class Of '79
From

Flavor Mount Farms

ROUTE 10 & 202 GRANBY, CONNECTICUT/653-6663
QUALITY FARM PRODUCTS SPECIALTY FOODS OPEN DAILY 9-7

TEL. (203) 223-9205

JESKAD TOOL & CAM CORP.

PACKAGE PLAN-TOOLS • CAMS • DESIGN
HIGH SPEED & CARBIDE
FORM TOOLS • FLAT FORMS • DOVETAILS
GUHRING DRILL-DISTRIBUTOR

MAURICE BRASSARD
SALES & SERVICE ENGINEER

50 ST. CLAIR AVE.
NEW BRITAIN, CONN. 06051

Good Luck
From

THE ROCKING "O" BUNK HOUSE

1416 Hopmeadow St.
Simsbury, CT
658-9205

Western Wear Boots
Casual Men's Clothing
Tack & Purina Chows

**GRACE'S
BEAUTY SALON**

22 Quarry Road
Granby, CT 06035

Mon-Tues-Sat 9-6
Thurs-Fri 9-9

Phone 653-6492

ONE-WAY FARE

4 Railroad Street
Simsbury Center
Phone (203) 658-4477

Best Wishes To The Class Of '79
Compliments Of

THE SPORTING YANKEE

518 Salmon Brook St.
Granby, CT
06035

the Thimble

Fabrics Notions
658-2086
1406 Hopmeadow Street

Joe Montana Ray Montana

MONTANA'S HARDWARE

Plumbing-Electrical-Cement-Hardware
Gutters-Window Repairs-Handtools

1414 Hopmeadow St.
Simsbury, CT

(203)658-1085

RED CARPET

Compliments of

Beth Karmen, Joan Ducharme, Howard Miller
Faith LaBossiere, Carol Saimond, Lee Hart
Ruth Mead, Dorothy Nuckols

133 Hartford Ave., P.O. Box 297 Granby, CT
(203) 653-7255

**HAYES-HULING
+
CARMON
FUNERAL HOME**

364 Salmon Brook St. Granby

653-6637

F.W. Carmon - Director

Congratulations To The Graduating
Class Of 1979

Compliments Of

Roncari Industries

BOX 1776 • SOUTH MAIN ST. • EAST GRANBY, CONN. 06026

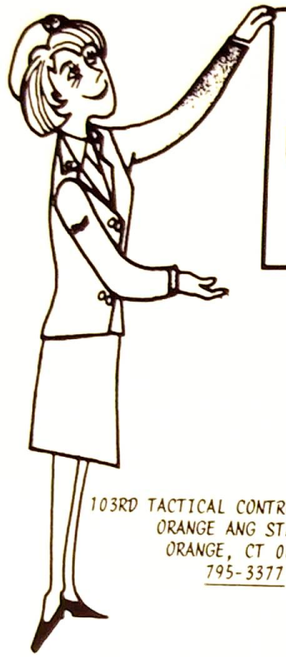

WE OFFER GREAT PART TIME OPPORTUNITIES

GUYS AND GALS

IF YOU'RE BETWEEN THE AGES OF 17 AND 35 YEARS OF AGE OR IF YOU HAVE HAD PRIOR SERVICE, THE CONNECTICUT AIR NATIONAL GUARD HAS A CAREER FOR YOU. CALL US TODAY.

103RD TACTICAL CONTROL SQUADRON
ORANGE ANG STATION
ORANGE, CT 06477
795-3377

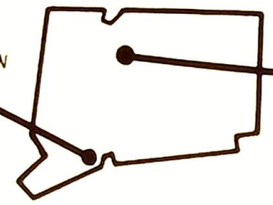

103RD
TACTICAL FIGHTER
GROUP
CONNECTICUT AIR NATIONAL GUARD
BRADLEY IAP
WINDSOR LOCKS, CT 06096
525-3333

Best Wishes To The Class Of 1979
From The
Granby Office
Of

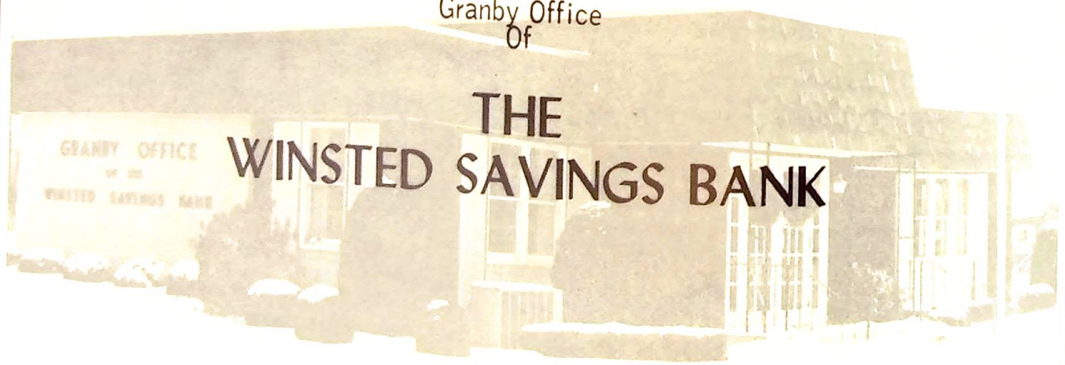

THE
WINSTED SAVINGS BANK

Compliments Of

DEL-MAR ASSOCIATES, INC.

Contemporary Home Designers + Developers
P.O. Box 328
South Windsor, CT.
(203) 289-3981

Compliments Of

JOSEPH S. COLABELLA + SONS, INC.

Builder
72 Mountain Ave.
Winsted, CT.
(203) 379-6496

Phone 653-5392

VILLAGE BAKERY

"We Cater To Your Sweet Tooth"

Birthday + Wedding Cakes
Made To Order

1390 Hopmeadow St.
Simsbury, CT
06070

SIMSBURY AUTO PARTS, INC.

Your NAPA Auto Parts Jobber
In The Granby-Simsbury Area

**SIMSBURY LANES
AND
KEGLER'S LOUNGE**

Give Their Best Wishes To The
Class Of 1979

Home Of The Kegler's Lounge
and
Vic's Pro Shop

1609 Hopmeadow Street
Simsbury, CT

658-4477

Leagues, Lounge + Pro Shop

Congratulations To The Class
Of 1979
Compliments Of

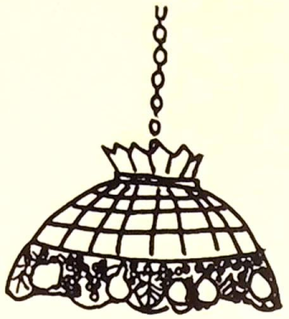

Antonio's

FAMILY RESTAURANT

Triangle Shops
1185 Hopmeadow St., Simsbury, Ct.
651-3333

GOING PLACES? GO TO WAGNER!

More new and used cars, trucks
and vans than anywhere else
in Connecticut. Plus daily, weekly and annual leasing
from our Hopmeadow Division

WAGNER *Ford* **PEUGEOT**

ROUTE 10 SIMSBURY One Mile North of Simsbury Center 658-0471

Congratulations To The
Class Of 1979

Gisela Priemer

globe travel service of Avon
20 East Main Street • Avon, Connecticut 06001
Telephone 203-677-7778

Compliments Of

**E + M TIRE SERVICE
CENTER, INC.**

P1260 Hopmeadow St. (Rte 10)
Simsbury, CT 06070
203 (658-2233)

Full Service Repair Shop

Your Complete Car Care People

Recapping
Wheel Aligning + Balancing
Passenger-Tires
Retreads + Truck Tires
Sports Car Tires
Tubes
Batteries - Mufflers

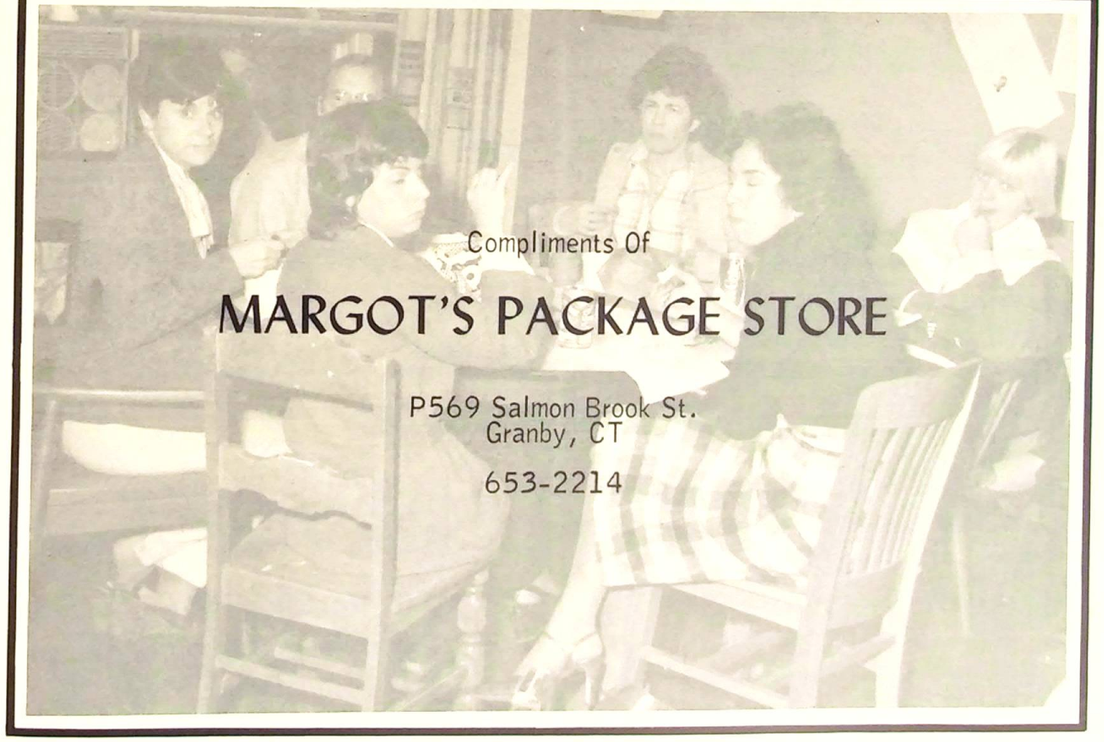

Compliments Of

MARGOT'S PACKAGE STORE

P569 Salmon Brook St.
Granby, CT

653-2214

Congratulations To The
Class Of '79

ROBERT K. MILKEY
D.V.M.

FORREST H. DAVIS
D.V.M.

P. MOREY MILLER
D.V.M.

HARRY W. WERNER
V.M.D.

LIAM P. O'LEARY
V.M.D.

Congratulations
To The Class Of 1979

Compliments Of

BEMAN HARDWARE, INC.

P20 Hartford Ave.
Granby, CT
653-2598

Hours
Mon-Thurs 8-5:30
Fri 8-7
Sat 8-5

True Value

Compliments Of

BREWER'S SUPERETTE

College Highway
Granby, CT
06035

Larry

SALMON BROOK PLAZA

496-498 Salmon Brook St. Granby, CT

Best Wishes To The Graduating Class Of 1979

GRANBY PACKAGE STORE

Carmine Pandolfi-Permitee

VEC'S CONVENIENCE STORE

Open 7 Days A Week
7:00 AM to 11:00 PM

653-7173

Chevron

GENERAL REPAIRS

RUSSELL'S CHEVRON INC.
360 SALMON BROOK ST.
GRANBY, CONN. 06035

WRECKER SERVICE

RUSS FRENCH

Carroll Reed
SKI SHOPS
SIMSBURY, CONNECTICUT 06070

203-658-0408

Specialties In Ski,
Tennis And Fine Sportswear

Bank with the
people you know

...YOUR BANK IN THE VALLEY...

The Simsbury Bank
and Trust Co.

Simsbury: 740 Hopmeadow St.
Avon: 310 West Main Street
Canton: Albany Turnpike
Granby: 25 East Granby Rd.
West Simsbury: Farms Village Rd.

Member FDIC

A First Connecticut Bancorp bank

When You Want Power, See Us For Your
Lawn, Garden And Home Requirements.

Complete Line Of Seeds, Fertilizer And Lime.

**WALTER M. SIMMONS
AND SONS**

127 Hartford Ave. East Granby, CT
06026

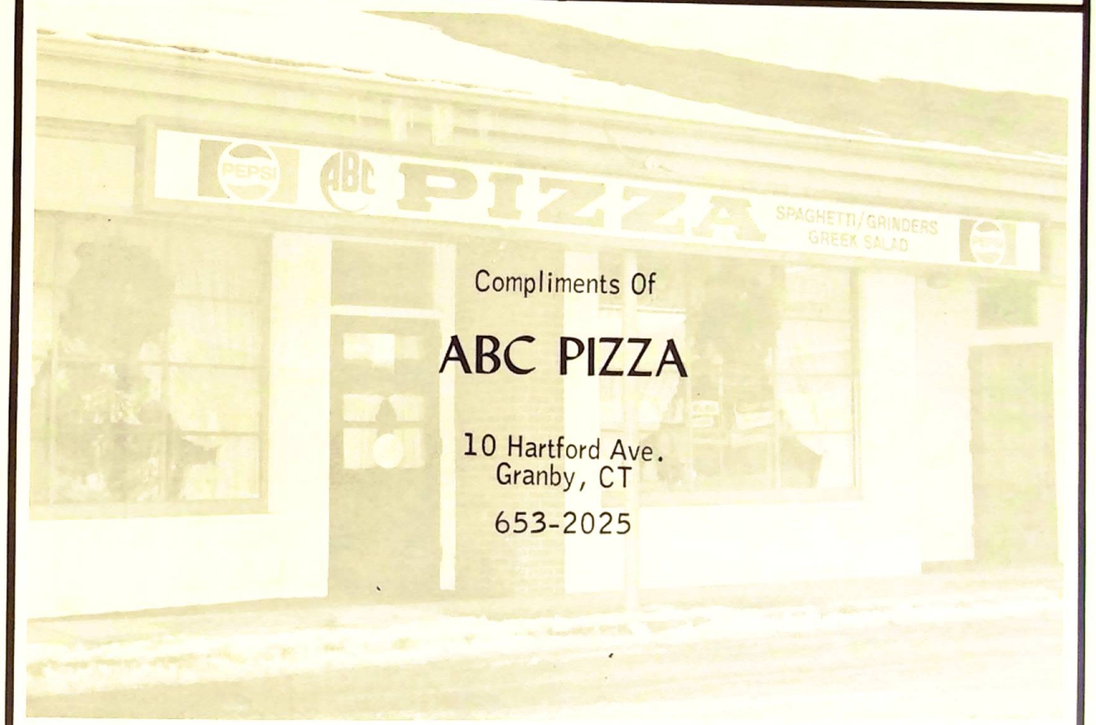

Compliments Of

ABC PIZZA

10 Hartford Ave.
Granby, CT

653-2025

Auto Glass, Window Glass, Mirrors

SIMSBURY GLASS CO.

Glass For All Needs

Don
Messenger

1362 Hopmeadow St.
Simsbury, CT 06070
651-8381

BURNS

GARDEN MART

COLLEGE HIGHWAY SHOPPING CENTER
SIMSBURY, CONNECTICUT 06070

JOHN BURNS

TEL. 658-2428

Congratulations To The Class
Of '79

Compliments Of

GUARCO CONSTRUCTION

94 Rockwell Ave.
Bloomfield, CT

Paving + Escavating

247-0471
242-1128

Congratulations And Best Wishes
To The Class Of 1979
From The

GRANBY PHARMACY

Compliments Of

**THE
GRANBY MOTEL**

Granby, CT 06035
Routes 10 & 202
203-653-2553

Granby **Home & Handyman**
Route 189, Hartford Avenue
Granby, Connecticut 06035

Food Banquets

**THE
COPPER LANTERN**

Route 10 and 202
Granby, Connecticut
653-6144

Spirits Dancing

Duwayne and Pat Morganson

Mobil AAA

Granby Mobil
COMPLETE AUTOMOTIVE SERVICE
24 Hour Wrecker Service
19 HARTFORD AVE. - GRANBY, CONN. 06035

STU MATTSON 653-2771
653-6852

GRANBY RECYCLING

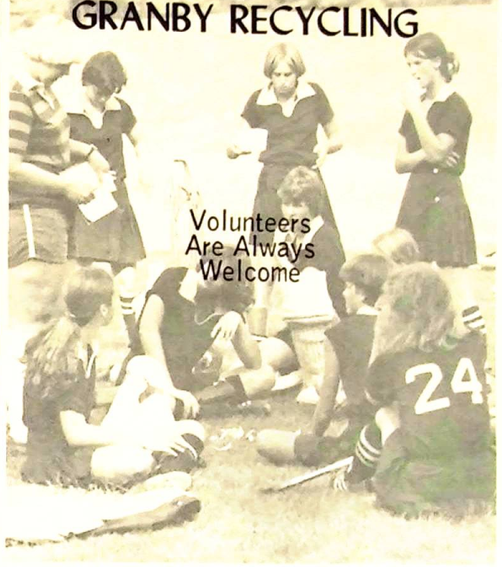

Clark's

For All Your
Art and Craft Supplies
1396 Hopmeadow Street
Simsbury, CT 06070
658-9434

PHONE
658-5401

EMMONS TROPICAL FISH

1612 HOPMEADOW STREET
ROUTES 10 & 202
SIMSBURY, CONN. 06070

Open 7 Days
10 A.M. - 9 P.M.
Sat. 9-5 Sun. 10-5

Fine Food from South of the Border

El Charro
DE MEXICO

RESTAURANTE
Mexican & American Cuisine
Luncheon • Dinner • Cocktails
Route 44 West of Avon Center
Reservations 678-0343 Closed Mondays

Best Wishes
To The Class Of 1979
From

LOST ACRES ÖRCHARD

THE WUTKA'S

130 Lost Acres Rd, N. Granby, Ct. 653-6897

foot appreciation people

... Wish The
Class Of 1979
The Best Of Luck

SIMMONS SHOES

DOWNTOWN HARTFORD WEST HARTFORD CENTER
MANCHESTER PARKADE SIMSBURYTOWN SIMSBURY

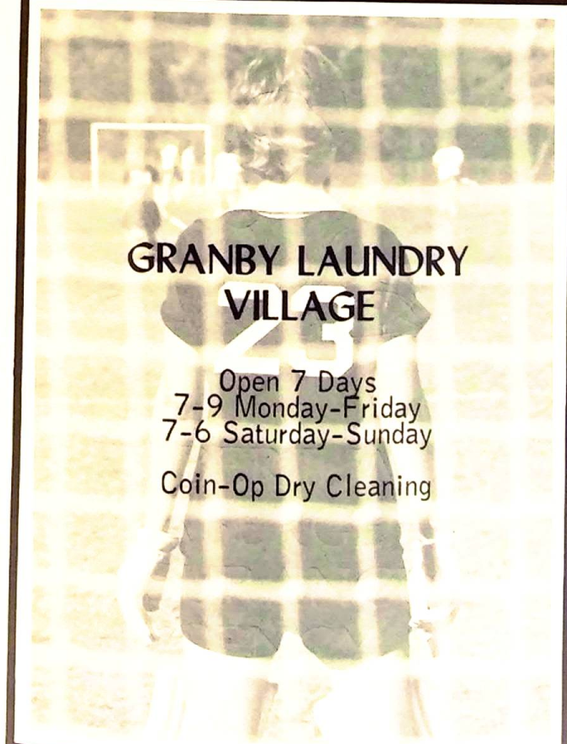

GRANBY LAUNDRY VILLAGE

Open 7 Days
7-9 Monday-Friday
7-6 Saturday-Sunday

Coin-Op Dry Cleaning

Congratulations To The
Class of '79 From

GRANBY FLORIST

345 Salmon Brook St.
Granby, CT

Phone: 653-2234

GRANBY CONVENIENCE STORE

Telephone 653-7044

Great Line Of Munchies

9 Hartford Avenue
Granby, Conn.

Bob Watson
Owner + Manager

Bill Griswold's
Dog Training Classes

Granby, Ct 06035

Tel. 653-3738

Dear Roberto:
Don't forget to tell the gang in San Salvador that I have classes starting soon!

Cordially,

Bill Griswold

'79,

CHRISTENSEN'S
ANSWERING
SERVICE
967 Asylum Ave.
Hartford, Conn.

Congratulations to all the members of the Class of especially those who have survived Ms. Botticelli's English classes!
Burton Christensen

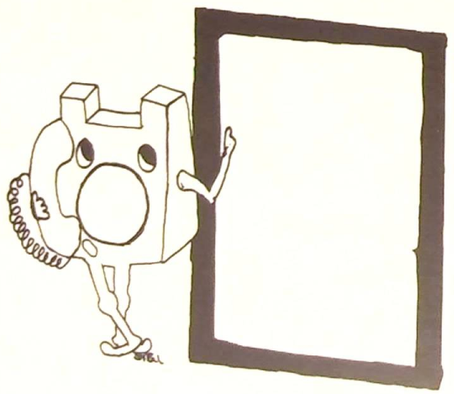

新聞通信

毎週月・木発行
定價月額
2100円

新聞・放送・広告

新しい話題.
豊富な話題で
業界の動向を
いつも キャッチ!

〒103 東京都中央区日本橋茅場町3の12
電話 (669) 1571 (代表)
振替貯金口座 (東京) 21043
株式会社 新聞通信社
(発行人) 杉山俊男
関西総局 〒466 名古屋市昭和区塩付通7の5
電話 (841) 4802
大阪支局 〒530 大阪市北区天満1丁目18—4
電話 (351) 1387
横浜支局 〒231 横浜市中区太田町2の22神奈川新聞社内
電話 (201) 7186 京浜新聞販売組合内
札幌支局 〒062 札幌市南区藤野262の153
電話 (591) 7362

大正9年4月1日 創刊

Wishing You Success In The Future. Here Are Some Guidelines You May Chose To Live By.

1. Whatever The Mind Can Conceive And Believe, It Can Achieve.
2. We Become What We Think About.
3. Think Positive About Everything.
4. Set A Distinct Goal.
5. Look At Goal 3 Times A Day — Think Of It Often.
6. The Opposite Of Courage Is Conformity, Don't Conform.
7. Think You Are Successful, And Act Successful.
8. Believe It Is Impossible Not To Succeed.
9. Ask Your Subconscious Mind For Help.
10. Be Calm And Cheerful At All Times.
11. Compliment Every Person You Meet.
12. Think Nice Things About Every Person You're Going To See.
13. Dream And Act The Person You Want To Be.
14. Have Complete Faith In Yourself.
15. Eliminate Hatred, Envy, Jealousy, Selfishness, And Criticism Of Everyone.
16. Mix Emotion With Thought You Put In Subconscious.
17. All You Need Is Goal And Faith.
18. There Are No Limitations To The Mind Except Those We Acknowledge.
19. Start Your Day With 10 Minute Quiet Period In Early Morning.
20. Day By Day In Every Way, I'm Getting Better And Better!
21. In Order To Change, You've Got To Change.
22. "As A Man Thinketh In His Heart, So Shall He Be."

Best Wishes To The Class Of '79
From

STATE LINE OIL

514 Salmon Brook Street
Granby, CT. 06035

Fuel Oils

Gasoline

Complete Heating, Plumbing, And Air-Conditioning

Congratulations To The Class Of '79
From

PIERCE BUILDERS, INC.

Granby, Conn.

Custom Homes To Your Specifications

653-7283

Congratulations To The
Class Of 1979
From

PHILLIP'S SPORTSWEAR

Women's Apparel
Simsbury, CT
658-9181

Congratulations
To The Class Of '79
From

BEACH CONSTRUCTION

THE TOTAL WOMAN
BEAUTY SERVICES

Precision Cuts Styling
Facials
Manicures
Make-Up

1348 Hopmeadow Street
Simsbury, Ct.
Tel 658-9637

LONGHORN
BARBECUE

530 Bushy Hill Road
Farmington Valley Mall
Simsbury, CT 658-1846
Great Hickory Pit Barbecue
Sandwiches And Chili Dogs

Congratulations To The
Class Of '79

LITTLE
AUDREY'S

Plenty Of Good Food
And Soft Ice Cream
Seasonal 653-4176
2mi. North Of Granby
Center On Rte.
101202

PROFESSIONAL PATRON PATRONS

Dr. Julian Streitfield, Ph. D. Clinical Psychologist
Stephen and Jacqueline Adams
Mr. and Mrs. E. G. Ahrens
Mr. and Mrs. T. R. Ahrens
Mr. and Mrs. J. A. Bellott
Mrs. Helen J. Bidwell
Mr. and Mrs. Maurice J. Brassard
Marge Brown and Offspring
Mr. and Mrs. Victor Burritt
Mr. and Mrs. F. M. Cariseo
Mr. and Mrs. Richard M. Degarmo
Mr. and Mrs. William T. Gough Jr.
Mr. and Mrs. Robert Griffith
Mr. and Mrs. Michael B. Guarco
Mr. and Mrs. Louis Hatry Jr.
Mr. and Mrs. Ian M. Hay Jr.
The Heller Family
Mr. and Mrs. Charles P. Hines
Mr. and Mrs. Paul Hoey
Mr. and Mrs. David Hutchinson
In memory of the 3
Mr. and Mrs. Raymond Jensen
Coach Johnson
Paula and Whitey Johnson
Mr. and Mrs. Reginald Kahrmann
Mr. and Mrs. Richard Kisiel
Mr. and Mrs. Kenneth H. Lawrence
Joanne Lawson
Mr. and Mrs. John Lawson
Mr. and Mrs. Robert Lawson
Mr. and Mrs. Richard H. Lindgren
Mr. and Mrs. Dennis Lobo
Dr. Lynch
Mr. and Mrs. George Lyons
Debbie and Dan Moccia
Mr. and Mrs. A. Morelli Jr.
Gordon and Rosemary Murphy
Otto C. Neumann
Mr. and Mrs. William Pease
Mr. and Mrs. Richard Powell
Mr. and Mrs. John E. Prewitt
Mr. and Mrs. Anthony Romano
Dave and Judy Russell
Mr. and Mrs. William P. Ryan
Mr. and Mrs. Pasquale E. Starble
Dean and Diane Thorndike
Mr. and Mrs. Richard Vincent
Mr. and Mrs. William J. Wagemaker
Mr. and Mrs. John Walker
Mary Alice West
Mr. and Mrs. Clark M. Whitcomb
Mr. and Mrs. William M. A. Wilson
Lulie Woods
Mr. and Mrs. York
Elliott and Yukkers

Round and round we go again
Another ride, another end
The circle will forever carry on.

A step ahead, alone, in pairs, each exits from the ring
While secretly each horse awaits its change.
The escapades ahead unknown are yet another range.

The threshold we must conquer as we seek our untried pace,
Seems to quicken deliverance from our old, familiar place.

Oh, the tent stands strong and boldly greets tomorrow at the rail
Yet we are one more carnival to weave its endless trail.
At first we dare not move at all or disturb fate's mighty tale,
But in another breath we leave, to our futures we must sail.
No, the carnival of time and life will never end or fail.

Cathy Nesto '79

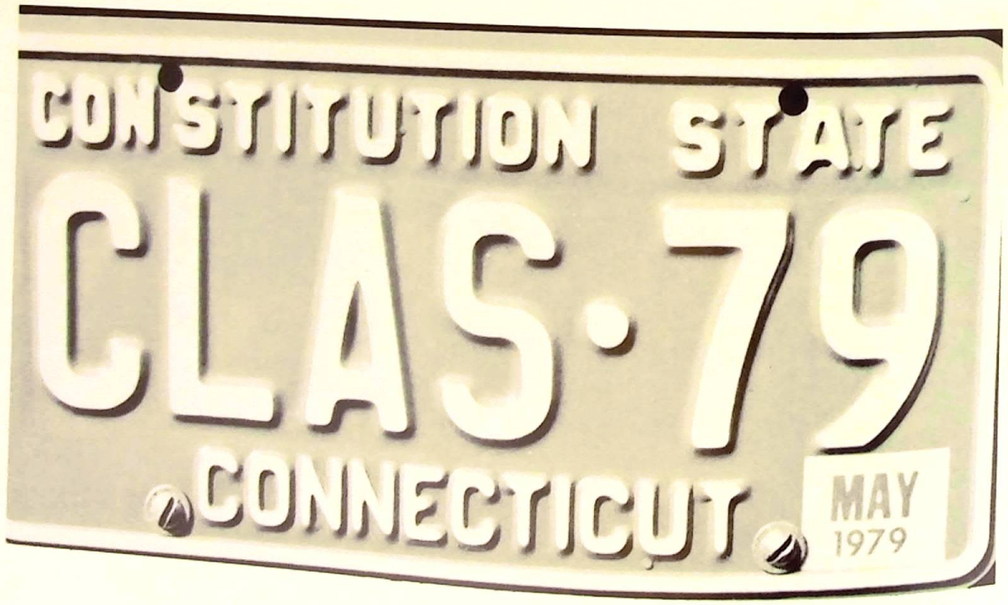

Spring 1979

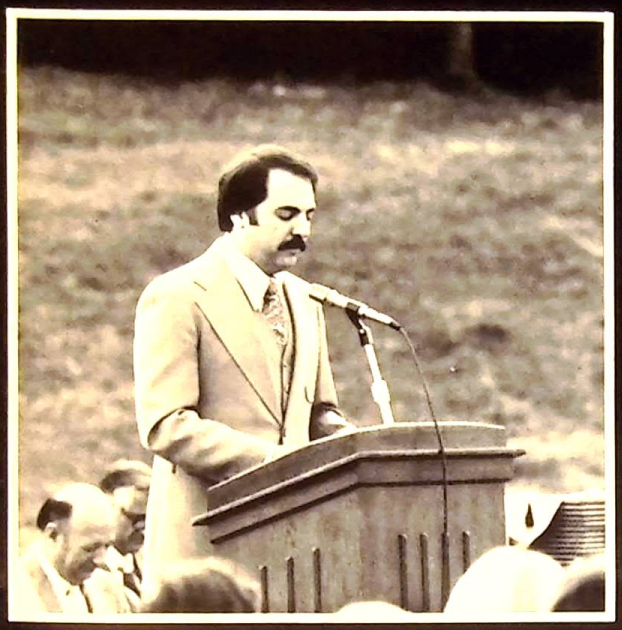

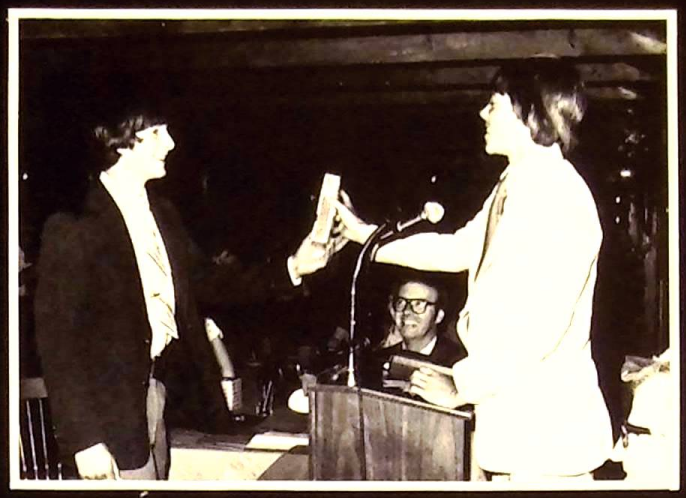

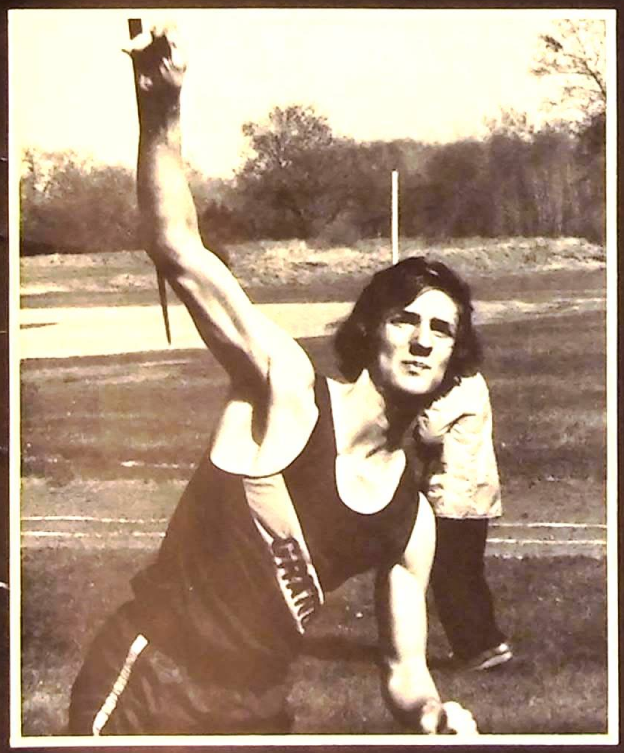

Boys Tennis
'79
State
Champs

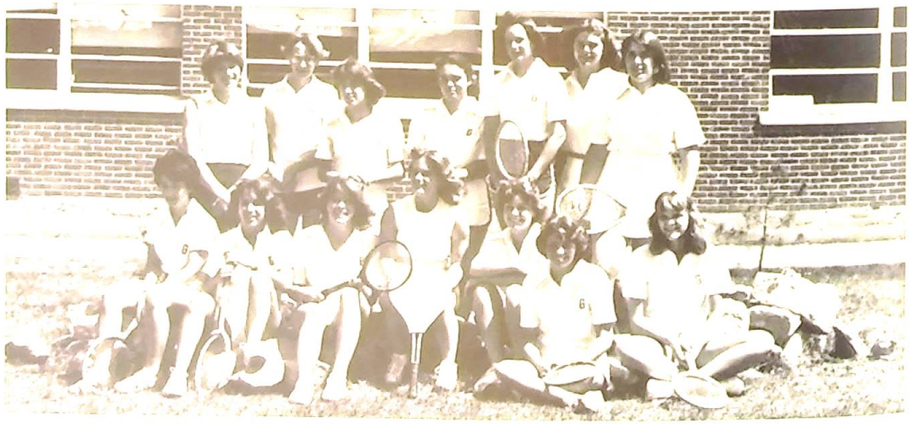

"We've Only Just Begun"

June 2, 1979

Senior Banquet June 12, 1979

Commencement Exercises June 15, 1979

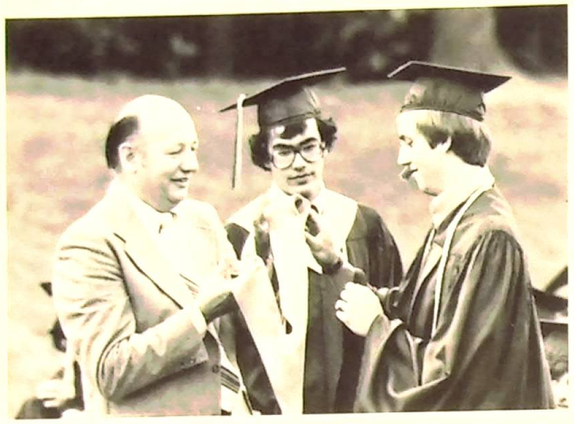

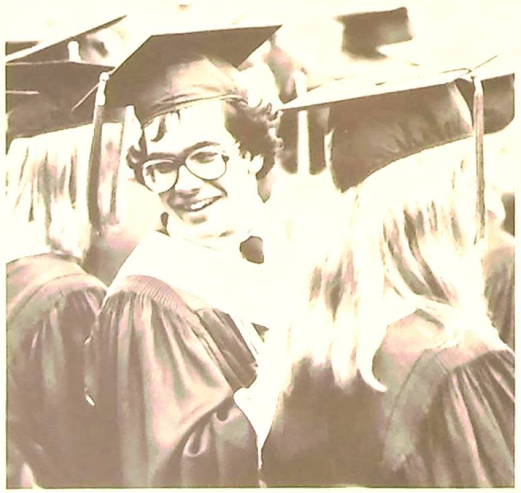

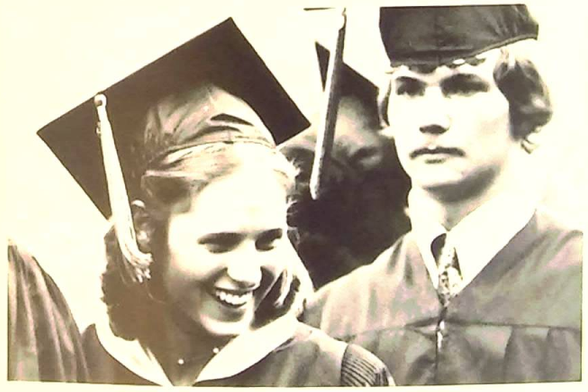

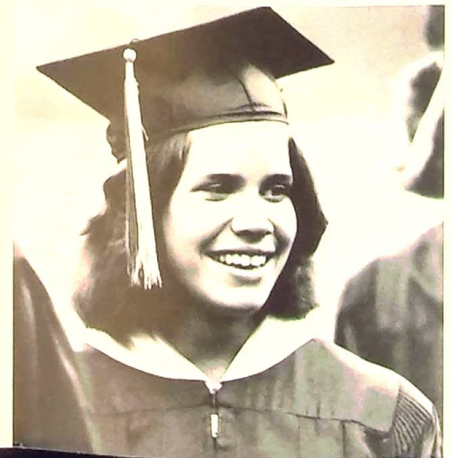
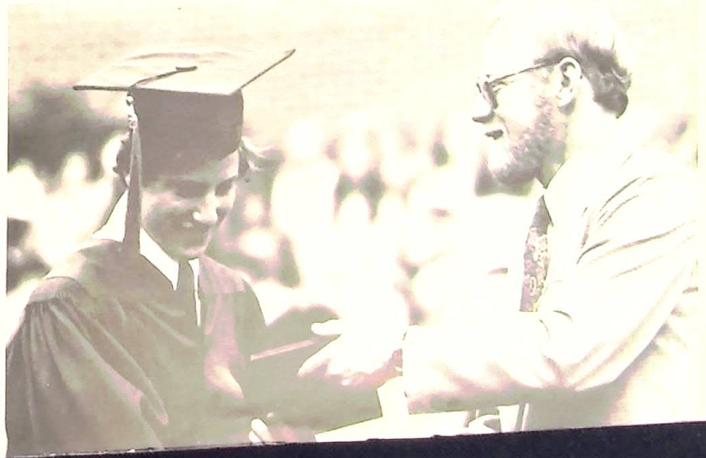

Granby Memorial High School
Class Of Nineteen Seventy-Nine